

May 05 08 11:19a

Bill Schultz

3355777

P. 3

County: Washington
 Permit #: _____
 Driller: Charles M. Nichols
 Date drilling completed: 3-25-08

State Well Report
Part 1 - Driller's Log
 Mississippi Department of Environmental Quality
 Office of Land and Water Resources
 P.O. Box 10631
 Jackson, MS 39289-0631
 (601)961-5210
 (601)354-6938 (fax)

For Office Use Only:
 Aquifer: _____
 Well #: H-207
 L. S. Elevation: _____
 E-log #: _____

State Law requires that this report be prepared by the license holder responsible for the work and filed with the Department at the above address within 30 days of completion of drilling of the well or borehole.

Information on Well Owner <i>(Landowner if borehole is not for a water well)</i>	Well or Borehole Location
Owner Name: <u>PEARLIN GRISSON</u>	Latitude: <u>33° 21.238 N</u> Longitude: <u>090° 57.442 W</u>
Mailing Address: <u>P.P. BOX 144</u>	Method of Lat/Long (circle one): Conventional Survey, <u>14 21</u>
<u>Stannville MS 38776</u>	USGS quad, <u>(Hand-held GPS)</u> Survey-grade GPS
City State Zip Code	<u>1/4</u> <u>1/4</u> Sec <u>6</u> Twn <u>12a</u> Rng <u>7w</u>
Telephone No. () _____	Distance Direction Nearest Town <u>5</u> Miles <u>SW</u> of <u>Leland</u>

Well / Borehole Data

Date drilling started: 3-25-08 Date drilling completed: 3-25-08 Hole depth: 80 Hole diameter: 7 7/8

Location of the source of any surface water used for drilling: Pond
 Method of dosing and volume of Chlorine used in drilling and development: HTH

Logs run (circle all applicable): (No log run) Electric Gamma Ray Density Sonic Neutron Other: _____
 Name of organization running log(s): _____

Purpose of borehole (check one): Water Well Geotechnical/Geological Investigation _____ Ground Source Heat Pump _____
 Seismic Survey _____ Other (describe) _____

If drilling is not related to water well construction, skip the remainder of this block

Purpose of Well (check one): Home _____ Industrial _____ Public Supply _____ Irrigation Fish Culture _____ Other: _____

If a flowing well, method of flow regulation: Valve _____ Other (describe) _____

Static Water Level: 16 feet above or below (circle one) land surface Date measured: 3-25-08

Method of Measurement (circle one) (steel tape) electric tape air line other: _____

Well depth: 80 Well grouted to a depth of 10 feet Type of grout (circle one): Neat Cement (Bentonite) Mix

Casing length: 50 feet Casing diameter: 4 inches Type of casing: pvc

Screen length: 30 feet Screen diameter: 4 inches Type of screen: pvc

Screen slot size: .020 inches Setting depth: From 50 feet to 80 feet

Type of completion (circle all applicable): (Gravel packed) Underreamed Telescoped Open hole Natural Development
 Other (describe): _____

Top of lap pipe or reduction in casing: _____ feet. *If telescoped or more than one screen, describe on next page*

Form: OLWR-SWR-1A

RECEIVED
 MAY 05 2008
 BY: OLWR

May 05 08 11:20a

Bill Schultz

3355777

p. 4

H-207

The sketch below only required for water wells

If well telescopes, show depths on sketch

Ground Level _____

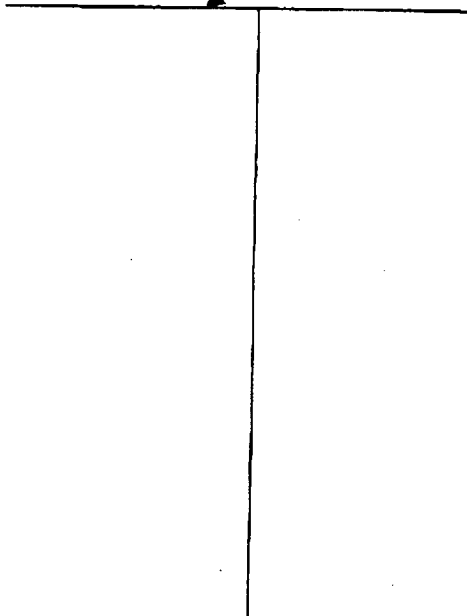

Description of formations encountered must be provided for all wells and boreholes, unless specifically exempted by regulations

Description of Formations Encountered	From (depth)	To (depth)
clay	Ground Level	35
med to coarse sand	35	60
coarse sand + little p-ground	60	80

If more than one screen, show location of each on sketch

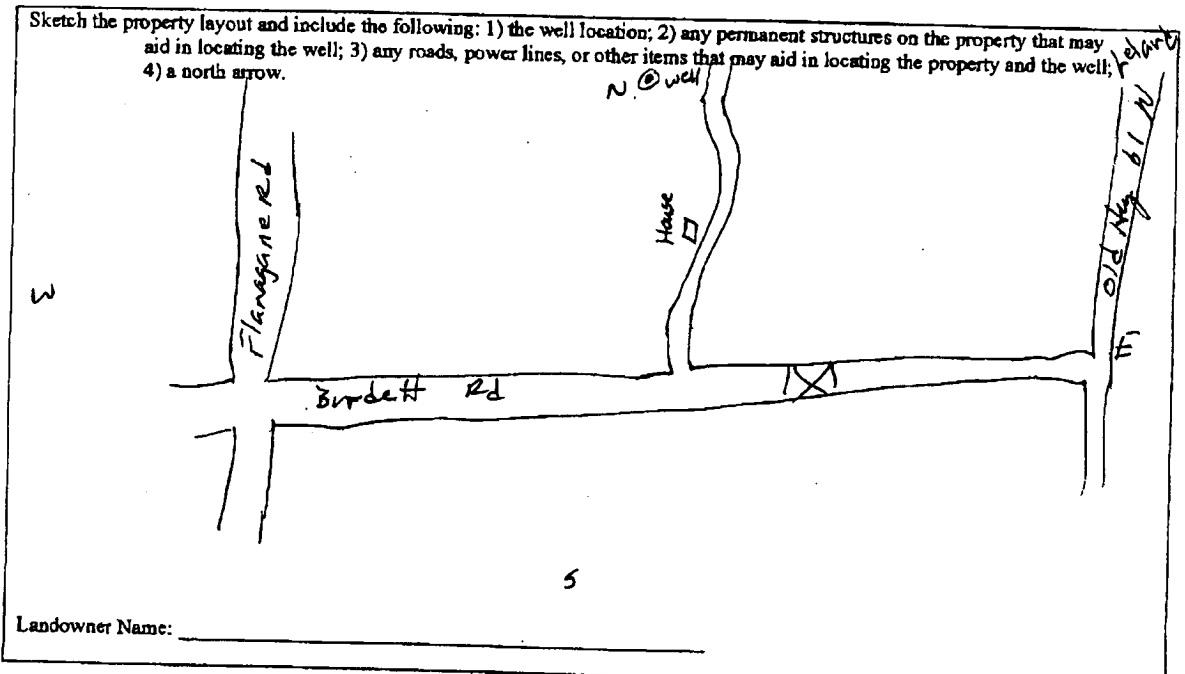

Landowner Name: _____

Form: OLWR-SWR-1A

I certify that the well/borehole was drilled, constructed, and completed in accordance with all applicable requirements of the Mississippi Department of Environmental Quality and the Mississippi Department of Health regulations, if applicable, and state laws.

Charles M. Nichols 0-0667 4-19-08

Charles M. Nichols
Signature of Licensee

RECEIVED

MAY 05 2008
BY: OLWR

May 05 08 11:20a

Bill Schultz

3355777

p. 5

STATE WELL REPORT

Part 2

Pump Installer's Completion Report
 Mississippi Department of Environmental Quality
 Office of Land and Water Resources
 P.O. Box 10631
 Jackson, MS 39289-0631
 (601)961-5210
 (601)354-6938 (fax)

For Office Use Only:

Aquifer: _____

Well #: H-207

Elevation: _____

County: Washington
 Permit #: _____
 Driller: Charles M. Nichols
 Date completed: 4-11-08
 Copy information from block on Part 1

This part of the report must be completed by a licensed water well contractor or a licensed pump installer. A copy of Part 1 of the report must be attached and both parts filed with the Department at the above address within 30 days of well completion.

Well Owner Information	Well Location
Owner Name: <u>PERLIN BRISSON</u>	Latitude: <u>33°21.238N</u> Longitude: <u>090°57.442W</u>
Mailing Address: <u>P.O. Box 144</u>	Method of Lat/Long (check one): Conventional Survey _____
<u>Starkville MS 38776</u>	USGS quad _____, Hand-held GPS <input checked="" type="checkbox"/> , Survey-grade GPS _____
City State Zip Code	_____ 1/4 _____ 1/4 Sec _____ T _____ R _____
Telephone No. () _____	Distance Direction Nearest Town
	<u>5</u> Miles <u>SW</u> of <u>Letard</u>

Pump Type Circle one	Power Type Circle one
Air Lift Jet <input checked="" type="radio"/> Submersible	Diesel Engine Gasoline Engine Natural Gas
Bucket Piston Turbine	<input checked="" type="radio"/> Electric Motor Hand Tractor PTO
Centrifugal Rotary Flowing Well	Windmill Other (specify): _____
Other (specify): _____	Horse Power Rating of Motor: <u>3 Hp.</u>
Date Pump Installed: <u>4-11-08</u>	Setting Depth: <u>60</u> feet
Rated Pump Capacity: <u>90</u> Gallons Per Minute	Number of Stages: <u>9</u>

Pump Test Data	Method of Measuring Water Level Circle one
Date Well Tested: _____	Air Line Electric Measuring Line <input checked="" type="radio"/> Steel Tape
Static Water Level (A): _____ Feet Below Land Surface	Other (specify): _____
Pumping Water Level (B): _____ Feet Below Land Surface	For flowing well, measured shut in head: _____ feet
Drawdown [(B) - (A)]: _____ Feet Below Land Surface	Well yielded _____ GPM with a drawdown of _____ feet after _____ hours of pumping
Test Pumping Rate: _____ Gallons Per Minute	
Duration of Pump Test (minimum 4 hours): _____ hours	

I HEREBY CERTIFY that the above statements are true to the best of my knowledge.

Charles M. Nichols 0-0667
 Print Name of Pump Installer and License No. (if applicable)

Charles M. Nichols
 Signature of Pump Installer

Form: OLWR-516-176

RECEIVED
 MAY 05 2008
 BY: OLWR