

Winn

# STATE WELL REPORT

## Part 1

### Driller's Log

Mississippi Department of Environmental Quality  
Office of Land and Water Resources  
P.O. Box 2309  
Jackson, MS 39225-2309  
(601)961-5210  
(601)360-0535 (fax)

#### For Office Use Only:

Well #: A 280  
Aquifer: \_\_\_\_\_  
E-Log #: \_\_\_\_\_

County: Washington  
Permit #: 6W-49357  
Driller: J. Newcome O.P.T.B  
Date drilling completed: 7/1/16

State Law requires that this report be prepared by the license holder responsible for the work and filed with the Department at the above address within 30 days of completion of drilling of the well or borehole.

Well Owner Information (Landowner if borehole is not for a water well)	Well or Borehole Location
Owner Name: <u>EH Winn SR Estate</u>	Latitude: <u>33.29.05</u> Longitude: <u>91.06.22</u>
Mailing Address: <u>111 East Gamwyn Drive</u>	Method of Lat/Long (check one): Conventional Survey _____, USGS quad _____, Hand-held GPS <input checked="" type="checkbox"/> , Survey-grade GPS _____
<u>Greenville</u> <u>MS</u> <u>38701</u>	<u>NE 1/4</u> <u>SE 1/4</u> , Sec <u>6</u> T <u>19N</u> R <u>09W</u>
City State Zip Code	<u>3</u> Miles <u>SW</u> of <u>Winterville</u>
Telephone No. ( ) _____	(Distance) (Direction) (Nearest Town)

**Well / Borehole Data**

Date drilling started: 7/1 Date drilling completed: 7/1 Hole depth: 103 Hole diameter: 24

Location of the source of any surface water used for drilling: Ditch

Method of dosing and volume of Chlorine used in drilling and development: Tablets

Logs run (circle all applicable):  No log run Electric Gamma Ray Density Sonic Neutron Other: \_\_\_\_\_

Name of organization running log(s): \_\_\_\_\_

Purpose of borehole (circle one):  Water Well Geotechnical/Geological Investigation Ground Source Heat Pump  
Seismic Survey Other (describe) \_\_\_\_\_

If drilling is not related to water well construction, skip the remainder of this block

Purpose of Well (circle all applicable): Home Industrial Public Supply  Irrigation Fish Culture

Other (describe): \_\_\_\_\_

If a flowing well, method of flow regulation: Valve \_\_\_\_\_ Other (describe) \_\_\_\_\_

Static Water Level: \_\_\_\_\_ feet [above or below] land surface Date measured: \_\_\_\_\_  
(circle one)

Method of measurement (circle one): Steel tape Electric tape Air line Other (describe): \_\_\_\_\_

Well depth: 103 Well grouted to a depth of: 10 feet Type of grout (circle one): Neat Cement  Bentonite Mix

Casing length: 70 feet Casing diameter: 16 inches Type of casing: PUC

Screen length: 30 feet Screen diameter: 16 inches Type of screen: PUC

Screen slot size: .050 inches Setting depth: From 60-75 feet to 95-100 feet

Type of completion (circle all applicable):  Gravel packed Underreamed Open hole

Other (describe): \_\_\_\_\_

Top of lap pipe or reduction in casing: \_\_\_\_\_ feet

RECEIVED  
MAR 16 2017

If telescoped or more than one screen, describe on next page



# STATE WELL REPORT

## Part 2

**Pump Installer's Completion Report**  
 Mississippi Department of Environmental Quality  
 Office of Land and Water Resources  
 P.O. Box 2309  
 Jackson, MS 39225-2309  
 (601)961-5210  
 (601) 360-0535 (fax)

**For Office Use Only:**

Well #: A 280  
 Aquifer: \_\_\_\_\_

County: Washington  
 Permit #: GW-49357  
 Driller: J. Newcome O. 773  
 Date completed: 7/1/16  
**Copy information from block on Part 1**

*This part of the report must be completed by a licensed water well contractor or a licensed pump installer. A copy of Part 1 of the report must be attached and both parts filed with the Department at the above address within 30 days of well completion*

Well Owner Information	Well Location
Owner Name: <u>EH Winn SR Estate</u>	Latitude: <u>33.29.05</u> Longitude: <u>91.06.22</u>
Mailing Address: <u>111 East Gamwyn Dr</u>	Method of Lat/Long (check one): Conventional Survey _____, USGS quad _____, Hand-held GPS <input checked="" type="checkbox"/> , Survey-grade GPS _____
<u>Greenville</u> MS <u>38701</u>	<u>NE 1/4 SE 1/4</u> , Sec <u>6</u> T <u>19N</u> R <u>09W</u>
City State Zip Code	<u>3</u> Miles <u>SW</u> of <u>Winterville</u>
Telephone No. ( ) _____	(Distance) (Direction) (Nearest Town)

**Pump Type (circle one)**

Submersible Turbine Air Lift Centrifugal Flowing Well Jet Piston Rotary Other (describe): \_\_\_\_\_

Date Pump Installed: 7/5/16 Rated Pump Capacity: 1000 Gallons Per Minute

Is This Pump (circle one):  New Repaired Replacement

**Power Type (circle one)**

Electric Diesel Gasoline Natural Gas Tractor PTO Windmill Other (describe): \_\_\_\_\_

Horse Power Rating of Motor: 15 HP Setting Depth: 70 feet Number of Stages: 1

**Pump Test Data for Non Flowing Well**

Date Well Tested: Not Tested Duration of Pump Test (minimum 4 hours): \_\_\_\_\_ hour

Static Water Level (A): Not Tested Feet Below Land Surface Pumping Water Level (B): \_\_\_\_\_ Feet Below Land Surface

Drawdown [(B) - (A)]: \_\_\_\_\_ Feet Below Land Surface Test Pumping Rate: \_\_\_\_\_ Gallons Per Minute

Method of measurement (circle one): Steel tape Electric tape Air line Other (describe): \_\_\_\_\_

**Pump Test Data for Flowing Well**

Measured shut in head: \_\_\_\_\_ feet. Not Tested

Well yielded \_\_\_\_\_ GPM with a drawdown of \_\_\_\_\_ feet after \_\_\_\_\_ hours of pumping

**Meter Installation**

Meter Manufacturer: No Meter Meter Serial Number: RECEIVED

Meter Model Number/Name: No Meter Type of Meter: MAR 10 2017

Totalizer Register Unit and Multiplier Factor (AF x .001, gal x 1000, etc): \_\_\_\_\_

Installation Date: \_\_\_\_\_ Meter installed by: \_\_\_\_\_

Is This Meter (circle one): New Repaired Replacement

**Important: By submitting the above information you are certifying that this meter was installed to manufacturer standards For agricultural wells, a list of approved meters is on the MDEQ website.**

I HEREBY CERTIFY that the above statements are true to the best of my knowledge.

Hubbard Stephens 741-P 8/5/16 Hubbard Stephens

Print Name of Pump Installer and License No. (if applicable) Date Signature of Pump Installer

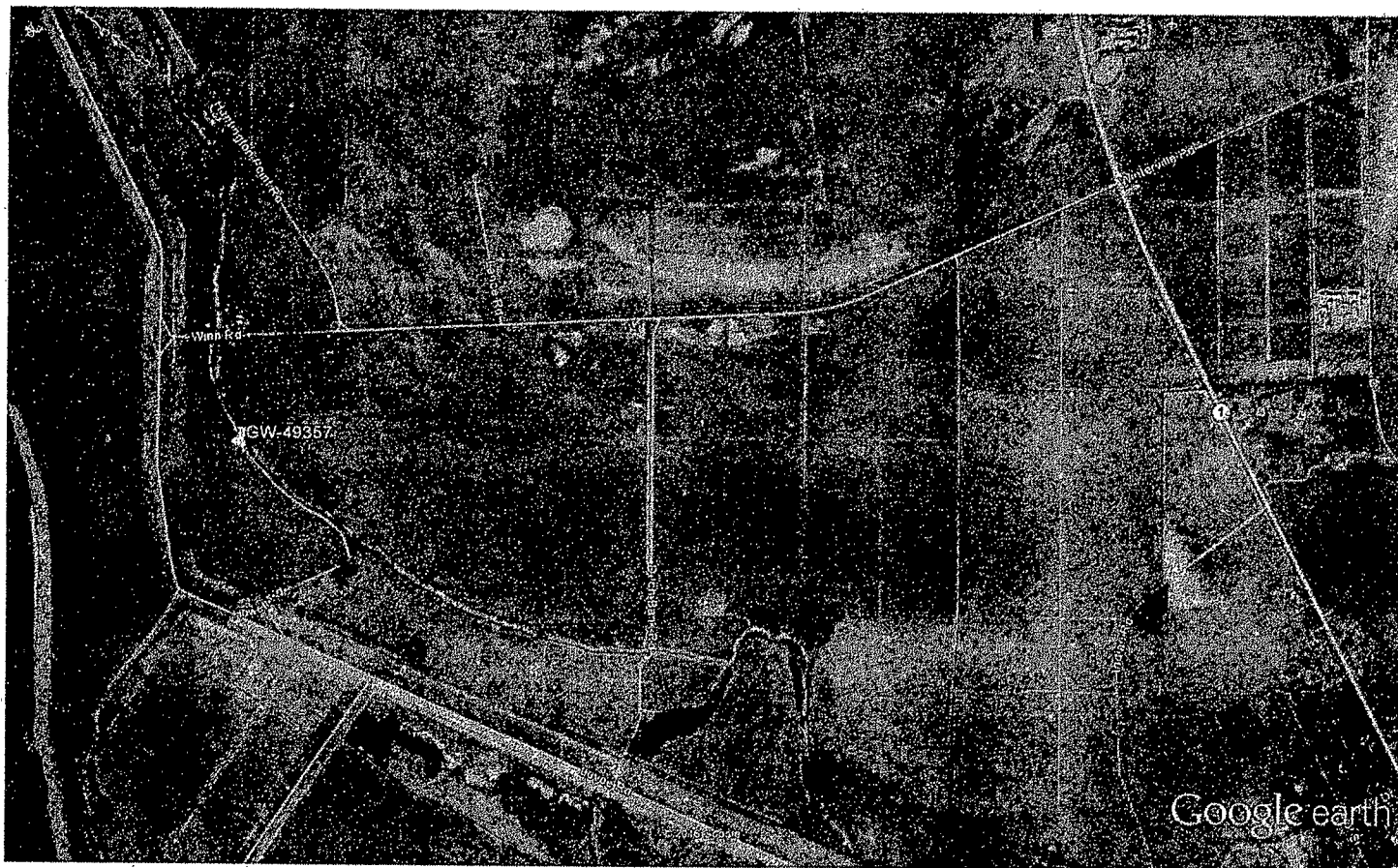

Google earth



RECEIVED  
MAR 16 2017  
BY OLWE