

State Well Report

Part 1

Mississippi Department of Environmental Quality
Office of Land and Water Resources
P.O. Box 10631
Jackson, MS 39289-0631
(601)961-5210
(601)354-6938 (fax)

For Office Use Only:

Aquifer: B78
Well #: _____
L. S. Elevation: _____
E-log #: _____

County: WARREN
Permit #: 16753
Driller: Gary Rayborn
Date drilling completed: 8/31/10

State Law requires that this report be prepared by the driller in detail and filed with the Department within 30 days of completion of drilling of the well.

Well Owner Information	Well Location
Owner Name: <u>Melvin Hinson</u>	Latitude: <u>32° 33' 41" N</u> Longitude: <u>90° 46' 5" W</u>
Mailing Address: <u>300 Bell Bottom Rd</u>	Method of Lat/Long (circle one): Conventional Survey, USGS quad, Hand-held GPS, Survey-grade GPS
<u>Redwood MS 39156</u> City State Zip Code	<u>SW 1/4 SW 1/4 Sec 1 Twn 18 N Rng 4E</u>
Telephone No. <u>(662) 816-6759</u>	Distance <u>5</u> Miles Direction <u>NINE</u> of Nearest Town <u>Intersect Hwy 61 + 3</u>

Well Data

Purpose of Well (circle one) Home Industrial Public Supply Irrigation Fish Culture Other Seasonal w/ Life Mgmt + Duck Hunting

Date well drilling started: 8/27/10 Date well drilling completed: 8/31/10

If flowing, method of flow regulation: Valve _____ Other (describe) _____

Static Water Level: 17 feet above or below (circle one) land surface Date measured: 8/31/10

Method of Measurement (circle one) steel tape electric tape air line other: _____

Hole depth: 100' Well depth: 100' Well grouted to a depth of 10 feet

Type of grout (circle one): Cement Bentonite Mix

Casing length: 90 feet Casing diameter: 8" inches Type of casing: PVC

Screen length: 10 feet Screen diameter: 8 inches Type of screen: PVC

Screen slot size: .026 inches Setting depth: From 90 feet to 100 feet

Type of completion (circle all applicable): Gravel packed Underreamed Telescoped Open hole Natural Development

Other (describe): _____

Top of lap pipe or reduction in casing: _____ feet. If telescoped or more than one screen, describe on back of page

Logs run (circle all applicable): No log run Electric Gamma Ray Density Sonic Neutron Other: _____

Name of organization running log(s): _____

I certify that the well was drilled, constructed, and completed in accordance with all applicable requirements of the Mississippi Department of Environmental Quality and/or the Mississippi Department of Health regulations and state laws.

RAYBORN DRILLING, INC.

0-60

Print Name of Water Well Contractor and License No.

Signature of Water Well Contractor

RECEIVED

OCT 07 2010

BY: OLWR

STATE WELL REPORT

Part 2

Pump Installer's Completion Report
 Mississippi Department of Environmental Quality
 Office of Land and Water Resources
 P.O. Box 10631
 Jackson, MS 39289-0631
 (601)961-5210
 (601)354-6938 (fax)

County: Warren
 Permit #: 16753
 Driller: Gary Rayborn
 Date completed: 8/31/10

For Office Use Only:

Aquifer: _____
 Well #: B78
 Elevation: _____

This report should be prepared by the pump installer in detail and filed with the Department within 30 days of the installation of pump.

Well Owner Information	Well Location
Owner Name: <u>Melvin Hinson</u>	Latitude: <u>32° 33' 41" N</u> Longitude: <u>90° 46' 5" W</u>
Mailing Address: <u>300 Bell Bottom Rd</u>	Method of Lat/Long (circle one): Conventional Survey,
<u>Redwood MS 39156</u>	USGS quad, Hand-held GPS, Survey-grade GPS
City State Zip Code	<u>1</u> <u>1</u> <u>1</u> <u>18N</u> <u>4E</u>
Telephone No. (<u>662</u>) <u>816-6759</u>	Distance Direction Nearest Town
	<u>5</u> Miles <u>NNE</u> of <u>Inter Hwy 61 + 3</u>

Pump Type Circle one	Power Type Circle one
Air Lift Jet <input checked="" type="radio"/> Submersible	Diesel Engine Gasoline Engine Natural Gas
Bucket Piston Turbine	<input checked="" type="radio"/> Electric Motor Hand Tractor PTO
Centrifugal Rotary Flowing Well	Windmill Other (specify): _____
Other (specify): _____	Horse Power Rating of Motor: <u>15 HP</u>
Date Pump Installed: <u>8/31/10</u>	Setting Depth: <u>80</u> feet
Rated Pump Capacity: <u>400</u> Gallons Per Minute	Number of Stages: _____

Pump Test Data	Method of Measuring Water Level Circle one
Date Well Tested: <u>8/31/10</u>	<input checked="" type="radio"/> Air Line Electric Measuring Line Steel Tape
Static Water Level (A): <u>17</u> Feet Below Land Surface	Other (specify): _____
Pumping Water Level (B): _____ Feet Below Land Surface	For flowing well, measured shut in head: _____ feet
Drawdown [(B) - (A)]: _____ Feet Below Land Surface	Well yielded <u>400</u> GPM with a drawdown of
Test Pumping Rate: <u>400</u> Gallons Per Minute	_____ feet after _____ hours of pumping
Duration of Pump Test (minimum 4 hours): _____ hours	

I HEREBY CERTIFY that the above statements are true to the best of my knowledge.

Gary Rayborn 0-60 _____
 Print Name of Pump Installer and License No. (if applicable) Signature of Pump Installer

RECEIVED
 OCT 07 2010
 BY: OLWR

090° 47' 00.00" W

090° 46' 30.00" W

090° 46' 00.00" W

090° 45' 30.00" W

090° 45' 00.00" W

032° 35' 00.00" N

032° 35' 00.00" N

032° 34' 00.00" N

032° 34' 00.00" N

032° 33' 00.00" N

032° 33' 00.00" N

030° 00' 00" N

030° 00' 00" N

090° 47' 00.00" W

090° 46' 30.00" W

090° 46' 00.00" W

090° 45' 30.00" W

090° 45' 00.00" W

Datum: NAD27

Copyright (C) 1997, Maptech, Inc.

OCT 07 2010

BY:OLWR

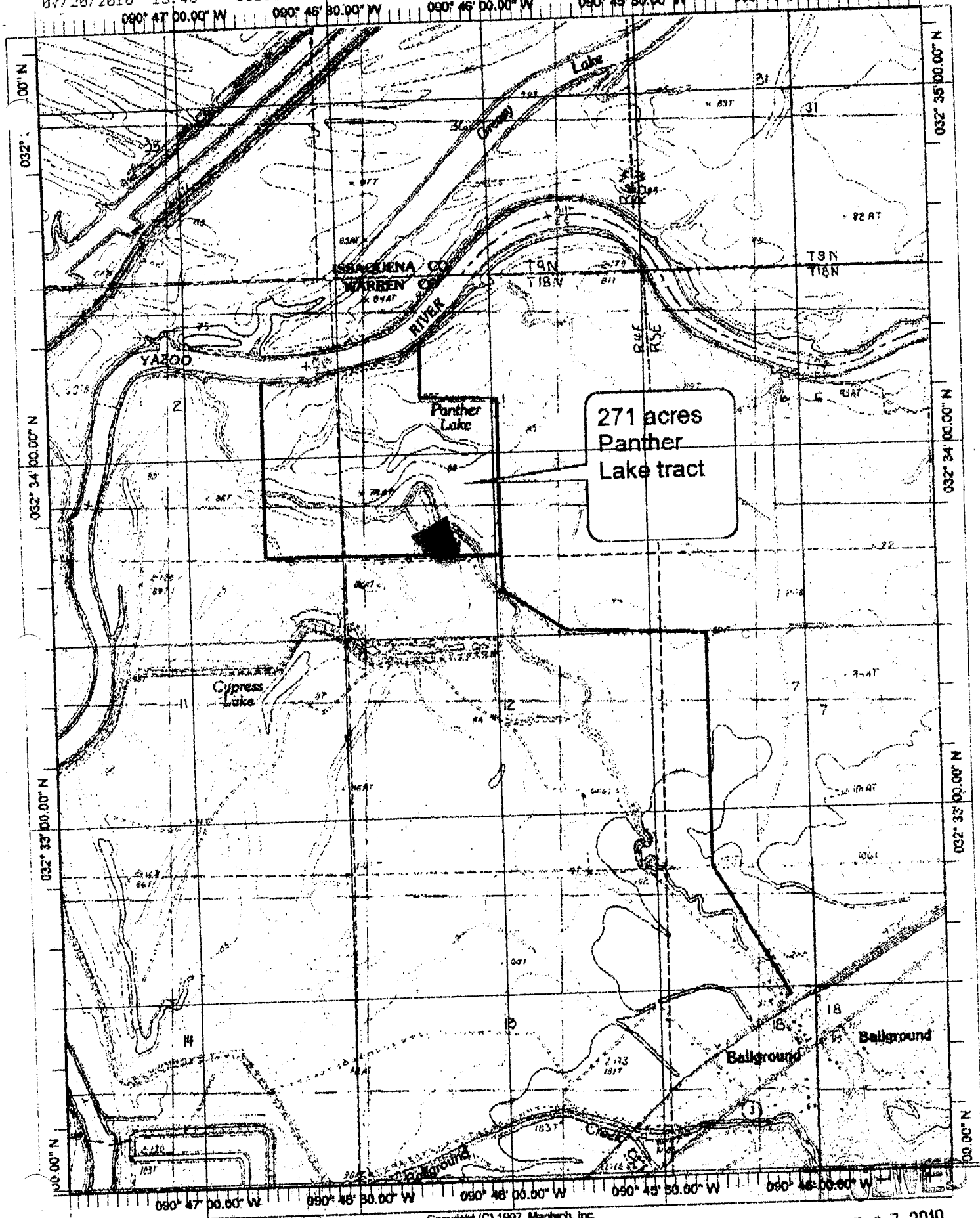

- 39 SUNNYBROOK CIR. INSET G
- WEST DR.(22) E4
- WESTWOOD DR. C4
- WHATLEY HOLLOW RD. C4
- WHATLEY RD. C4
- WHITAKER RD. B4
- WILLOW CREEK CIR. INSET E
- WILLOW CREEK DR. INSET E
- WILLOW CT. INSET E
- WILLOW RUN INSET E
- WILLOW WAY INSET E
- WILLOW WOOD ESTATES INSET E
- WINCHESTER RD.(17) E3
- WINDHAM DR. D5
- WINDSOR POINT INSET G
- WINDY LAKE CIR. INSET C
- WINDY LAKE CV. INSET C
- WINDY LAKE DR. INSET C
- YANN DR. E4

R 4 E

ISSAQUENA COUNTY

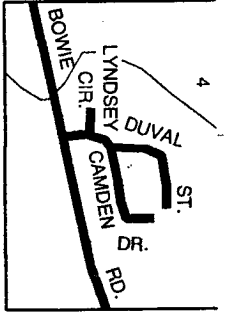

Inset H

T 16 N R 4 E

RECEIVED
 10/17 2010
 BY: OLWR

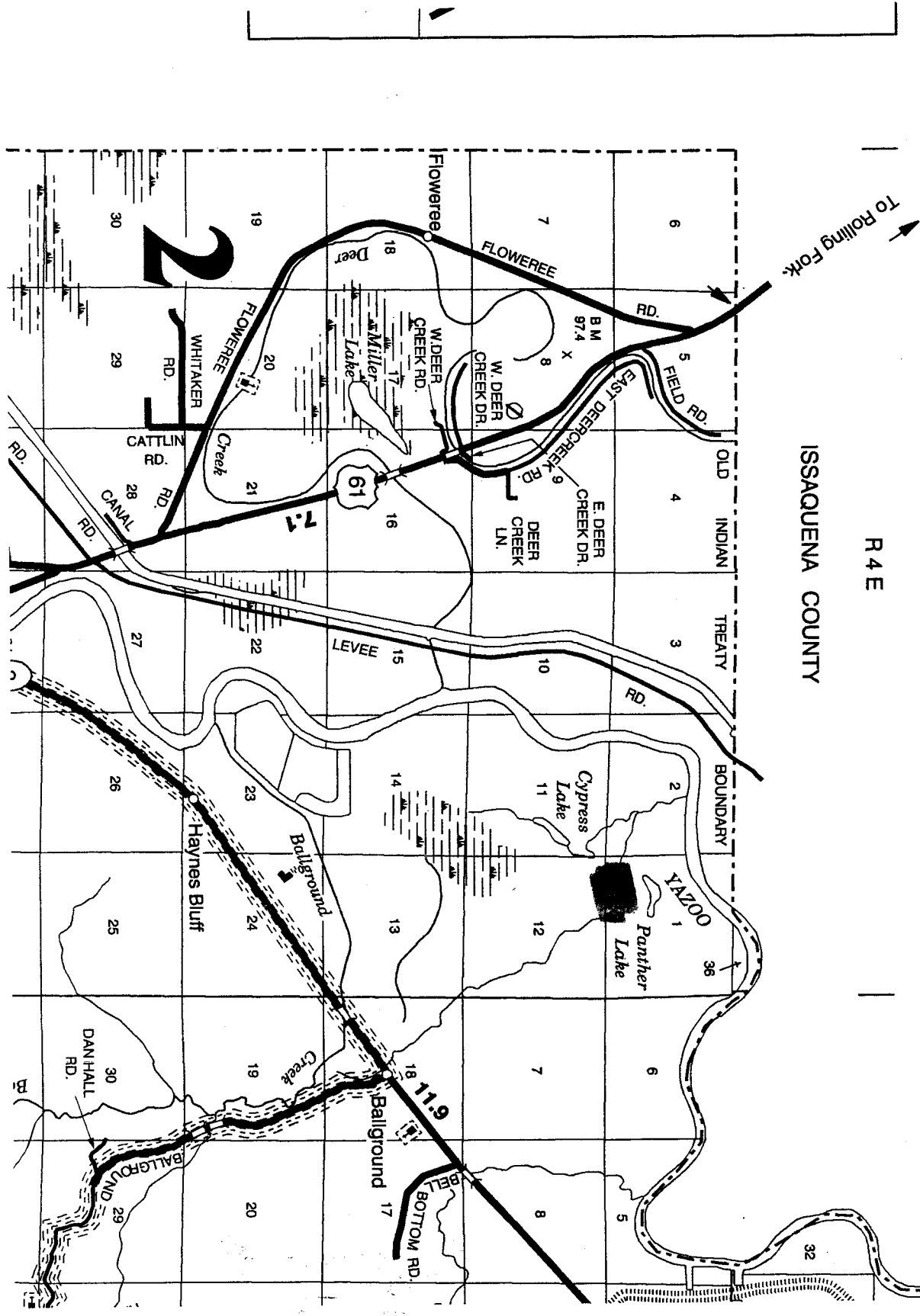

1. SET 1