

MISSISSIPPI DEPARTMENT OF NATURAL RESOURCES

Bureau of Land and Water Resources

Southport Mall

P.O. Box 10631

Jackson, Mississippi 39209

WATER WELL DRILLERS LOG

WALTHALL
H 2000

No. 7- 1986 Fitzgerald well land walthall
date well completed firm name county well located

LANDOWNER:	description of formations encountered	from	to
(mailing address)			
<u>Keith Brock -</u>	<u>Red Clay</u>	<u>0</u>	<u>20</u>
<u>R.R. 2. McComb, ms.</u>	<u>Red Sand</u>	<u>20</u>	<u>135</u>
<u>(mailing address)</u>	<u>Coarse sand & gravel</u>	<u>135</u>	<u>146</u>
WELL LOCATION:			
sec. <u>13</u> T <u>1</u> N R <u>10</u> E S W			
<u>4</u> miles <u>S</u> of <u>PRYOR CROSS</u> (distance) (direction) (nearest town)			
WELL PURPOSE: <u>Home</u> (home, irrigation, municipal, industrial)			
WELL COMPLETION DATA:			
(1) diameter (inches) <u>4</u>			
(2) total depth (feet) <u>146</u>			
(3) static water level (feet) <u>90</u> below above top of ground.			
(4) casing <u>4</u> <u>136</u> (material) (depth)			
<u>4</u> if telescope see back. (size)			
(5) screen <u>10</u> <u>136</u> (length) (depth to top)			
<u>4</u> <u>PVC</u> (size) (material)			
(6) pump <u>3/4</u> <u>15</u> (HP) (yield gpm)			
<u>elec</u> (type power)			
(7) electric log <u>no</u> (yes or no)			
(organization running log)			
(8) how well bottom plugged <u>land blank</u>			
DRILLERS REMARKS:			

RECEIVED
DEC 15 1986

Department of Natural Resources
Bureau of Land & Water Resources

If well telescopes please sketch and show depths.

GROUND LEVEL

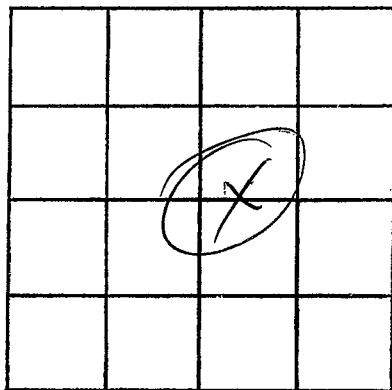

SECTION 13

Please indicate well location X.

ADDITIONAL INFORMATION

If more than one screen,
show locations of each on sketch.