

STATE WELL REPORT

Part 1

Driller's Log

Mississippi Department of Environmental Quality
Office of Land and Water Resources
P.O. Box 2309
Jackson, MS 39225-2309
(601)961-5210
(601)360-0535 (fax)

For Office Use Only:

Well #: E 237

Aquifer: _____

E-Log #: _____

County: Walthall
Permit #: _____
Driller: Willie Jordan
Date drilling completed: 6/5/17

State Law requires that this report be prepared by the license holder responsible for the work and filed with the Department at the above address within 30 days of completion of drilling of the well or borehole.

<p style="text-align: center;">Well Owner Information <small>(Landowner if borehole is not for a water well)</small></p> <p>Owner Name: <u>Ryan Boyd</u> Mailing Address: <u>108 West Leslie Rd</u> <u>Tylertown, MS</u> City State Zip Code: _____ Telephone No. () _____</p>	<p style="text-align: center;">Well or Borehole Location</p> <p>Latitude: <u>31-5-27^N</u> Longitude: <u>90-10-52^W</u> Method of Lat/Long (check one): Conventional Survey _____ USGS quad _____, Hand-held GPS <input checked="" type="checkbox"/>, Survey-grade GPS _____ <u>SW</u> 1/4 <u>SE</u> 1/4, Sec <u>3A</u> T <u>2 N</u> R <u>10 E</u> <u>3</u> Miles <u>S</u> of <u>Tylertown</u> (Distance) (Direction) (Nearest Town)</p>
--	---

Well / Borehole Data

Date drilling started: 6/5/17 Date drilling completed: 6/5/17 Hole depth: 100 Hole diameter: 7 1/2"
Location of the source of any surface water used for drilling: POTABLE WATER
Method of dosing and volume of Chlorine used in drilling and development: _____
Logs run (circle all applicable): No log run Electric Gamma Ray Density Sonic Neutron Other: _____
Name of organization running log(s): _____
Purpose of borehole (circle one): Water Well Geotechnical/Geological Investigation Ground Source Heat Pump
 Seismic Survey Other (describe) _____
If drilling is not related to water well construction, skip the remainder of this block
Purpose of Well (circle all applicable): Home Industrial Public Supply Irrigation Fish Culture
Other (describe): _____
If a flowing well, method of flow regulation: Valve _____ Other (describe) _____
Static Water Level: 70 feet [above or below] land surface Date measured: 6/5/17
(circle one)
Method of measurement (circle one): Steel tape Electric tape Air line Other (describe): _____
Well depth: 100 Well grouted to a depth of: 10 feet Type of grout (circle one): Neat Cement Bentonite Mix
Casing length: 90 feet Casing diameter: 4 inches Type of casing: PVC
Screen length: 10 feet Screen diameter: 4 inches Type of screen: PVC
Screen slot size: 1.010 inches Setting depth: From 90 feet to 100 feet
Type of completion (circle all applicable): Gravel packed Underreamed Open hole Natural Development
Other (describe): _____
Top of lap pipe or reduction in casing: _____ feet
If telescoped or more than one screen, describe on next page

Form: OLWR-SWR-1A (4/13)

RECEIVED
JUN 29 2017
BY OLWR

County: Waltham
Permit #: _____

For Office Use Only:
Well #: _____

The sketch below only required for water wells

If well telescopes, show depths on sketch.

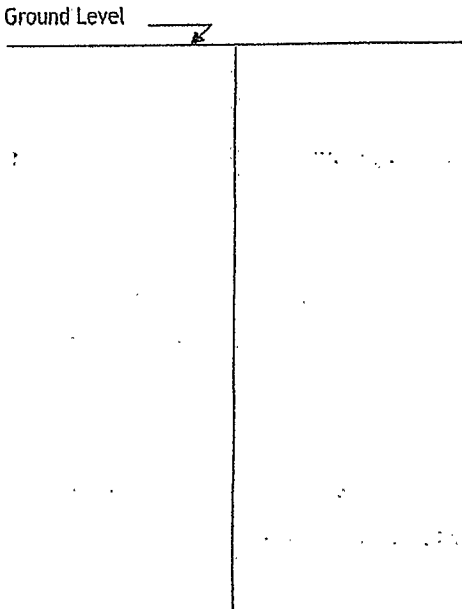

Description of formations encountered must be provided for all wells and boreholes, unless specifically exempted by regulations

Description of Formations Encountered	From (depth)	To (depth)
Top Soil	0	3
SANDY CLAY	3	70
SAND	70	100

If more than one screen, show location of each on sketch

- Sketch the property layout and include the following:
- 1) the well location
 - 2) any permanent structures on the property that may aid in locating the well
 - 3) any roads, power lines, or other items that may aid in locating the property and the well
 - 4) north arrow

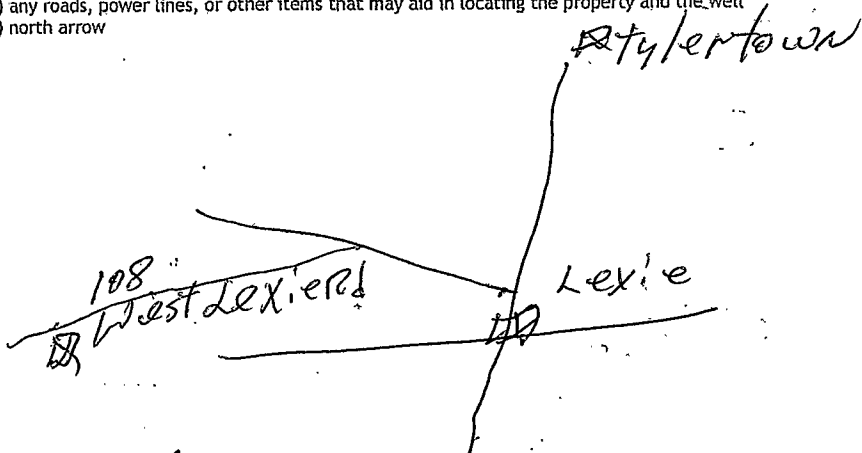

Landowner Name: Ryan Boyd

I HEREBY CERTIFY that the well/borehole was drilled, constructed, and completed in accordance with all applicable requirements of the Mississippi Department of Environmental Quality and the Mississippi Department of Health regulations, if applicable, and state laws.

Willie Jordan 0-508 / 6/5/17
Print Name of Responsible Licensee and License No. / Date

[Handwritten Signature]
Signature of Licensee

STATE WELL REPORT

Part 2

Pump Installer's Completion Report
 Mississippi Department of Environmental Quality
 Office of Land and Water Resources
 P.O. Box 2309
 Jackson, MS 39225-2309
 (601)961-5210
 (601) 360-0535 (fax)

For Office Use Only:

Well #: _____

Aquifer: _____

County: Waltham
 Permit #: _____
 Driller: Willie Jordan
 Date completed: 6/5/17
Copy information from block on Part 1

This part of the report must be completed by a licensed water well contractor or a licensed pump installer. A copy of Part 1 of the report must be attached and both parts filed with the Department at the above address within 30 days of well completion.

Well Owner Information	Well Location
Owner Name: <u>Ryan Boyd</u>	Latitude: <u>31-5-27^N</u> Longitude: <u>90-10-52^W</u>
Mailing Address: _____	Method of Lat/Long (check one): Conventional Survey _____
<u>108 West Loxie Rd</u>	USGS quad _____, Hand-held GPS <input checked="" type="checkbox"/> , Survey-grade GPS _____
<u>Tybertown MS 39667</u>	_____ 1/4 _____ 1/4, Sec <u>3</u> T <u>2 N</u> R <u>10 E</u>
City _____ State _____ Zip Code _____	_____ Miles _____ of _____ (Nearest Town)
Telephone No. (____) _____	(Distance) _____ (Direction) _____

Pump Type (circle one)

Submersible Turbine Air Lift Centrifugal Flowing Well Jet Piston Rotary Other (describe): _____

Date Pump Installed: 6/5/17 Rated Pump Capacity: 10 Gallons Per Minute

Is This Pump (circle one): New Repaired Replacement

Power Type (circle one)

Electric Diesel Gasoline Natural Gas Tractor PTO Windmill Other (describe): _____

Horse Power Rating of Motor: 1/2 Setting Depth: 95 feet Number of Stages: 8

Pump Test Data for Non Flowing Well

Date Well Tested: 6/5/17 Duration of Pump Test (minimum 4 hours): 4 hours

Static Water Level (A): 70 Feet Below Land Surface Pumping Water Level (B): _____ Feet Below Land Surface

Drawdown [(B) - (A)]: _____ Feet Below Land Surface Test Pumping Rate: 10 Gallons Per Minute

Method of measurement (circle one): Steel tape Electric tape Air line Other (describe): _____

Pump Test Data for Flowing Well

Measured shut in head: _____ feet.

Well yielded 10 GPM with a drawdown of _____ feet after 4 hours of pumping

Meter Installation

Meter Manufacturer: _____ Meter Serial Number: _____

Meter Model Number/Name: _____ Type of Meter: _____

Totalizer Register Unit and Multiplier Factor (AF x .001, gal x 1000, etc): _____

Installation Date: _____ Meter installed by: _____

Is This Meter (circle one): New Repaired Replacement

RECEIVED
 JUN 29 2017
 BY OLWR

Important: By submitting the above information you are certifying that this meter was installed to manufacturer standards. For agricultural wells, a list of approved meters is on the MDEQ website.

I HEREBY CERTIFY that the above statements are true to the best of my knowledge.

Willie Jordan 0-508 6/5/17 _____
 Print Name of Pump Installer and License No. (if applicable) Date Signature of Pump Installer