

STATE WELL REPORT

249

County: Tunica
 Permit #: GW-50897
 Driller: Chic's Smockley
 Date drilling completed: 5-20-20

**Part 1
 Driller's Log**
 Mississippi Department of Environmental Quality
 Office of Land and Water Resources
 P.O. Box 2309
 Jackson, MS 39225-2309
 (601)961-5555
 (601)961-5228 (fax)

For Office Use Only:
 Well #: K 70
 Aquifer: _____
 E Log #: _____

State Law requires that this report be prepared by the license holder responsible for the work and filed with the Department at the above address within 30 days of completion of drilling of the well or borehole.

Well Owner Information <small>(Landowner if borehole is not for a water well)</small>	Well or Borehole Location
Owner Name: <u>South Rainbow Farm Corp</u>	Latitude: <u>34.522617</u> Longitude: <u>-90.405864</u>
Mailing Address: _____ <u>1613 Whitehaven Court</u>	Method of Lat/Long (check one): Conventional Survey _____ USGS quad _____ Hand-held GPS _____ Survey-grade GPS <input checked="" type="checkbox"/>
<u>Jonesboro</u> <u>AR</u> <u>72401</u>	<u>SE 1/4 NW 1/4, Sec 31 T 60S R 11W</u>
City State Zip Code	<u>1</u> miles <u>East</u> of <u>Dandee, MS</u>
Telephone No. (_____) _____	(Distance) (Direction) (Nearest Town)

Well / Borehole Data

Date drilling started: 5-20-20 Date drilling completed: 5-20-20 Hole depth: 115 Hole diameter: 18"

Location of the source of any surface water used for drilling: Groundwater well 1/4 mile NW

Method of dosing and volume of Chlorine used in drilling and development: 8 gallons bleach in each truck load

Logs run (check all applicable): Log run Electric Gamma Ray Density Sonic Neutron Other: _____

Name of organization running log(s): _____

Purpose of borehole (check one): Water Well Geotechnical/Geological Investigation Ground Source Heat Pump Seismic Survey Other (describe): _____

If drilling is not related to water well construction, skip the remainder of this block

Purpose of Well (check all applicable): Home Industrial Public Supply Irrigation Fish Culture

Other (describe): _____

If a flowing well, method of flow regulation: Valve _____ Other (describe): _____

Static Water Level: 23 feet above or below land surface Date measured: 5-20-20
(check one)

Method of measurement (check one): Steel tape Electric tape Air line Other (describe): _____

Well depth: 115 Well grouted to a depth of: 10 feet Type of grout (check one): neat Cement Bentonite Mix

Casing length: 75 feet Casing diameter: 12 inches Type of casing: PVC

Screen length: 40 feet Screen diameter: 12 inches Type of screen: PVC

Screen slot size: .072 inches Setting depth: From 75 feet to 115 feet

Type of completion (check all applicable): gravel packed Underreamed Open hole Natural Development

Other (describe): _____

Top of lap pipe or reduction in casing: _____ feet

If telescoped or more than one screen, describe on next page

RECEIVED

SEP 15 2020

BY OLWR

County Texas
Permit #: GW-50897

For Office Use Only:
Well #: _____

The sketch below only required for water wells
If well telescopes, show depths on sketch.

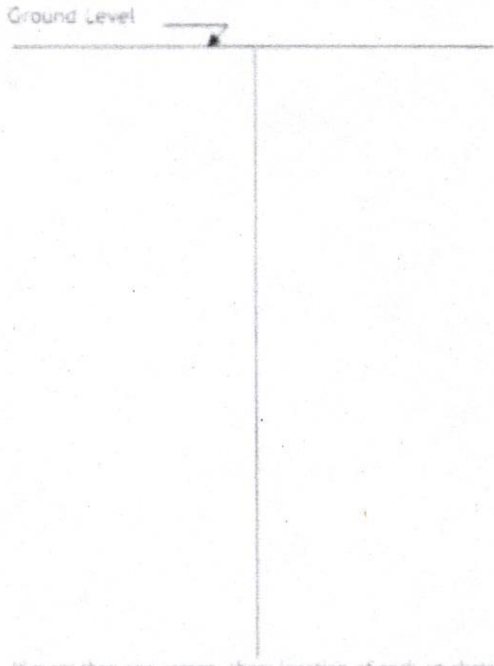

Description of formations encountered must be provided for all wells
and boreholes, unless specifically exempted by regulations

Description of Formations Encountered	From (depth)	To (depth)
<u>clay</u>	<u>Ground level</u>	<u>45</u>
<u>clay & sand</u>	<u>46</u>	<u>50</u>
<u>coarse sand & gravel</u>	<u>55</u>	<u>115</u>
<u>solid rock</u>	<u>116</u>	

If more than one screen, show location of each on sketch

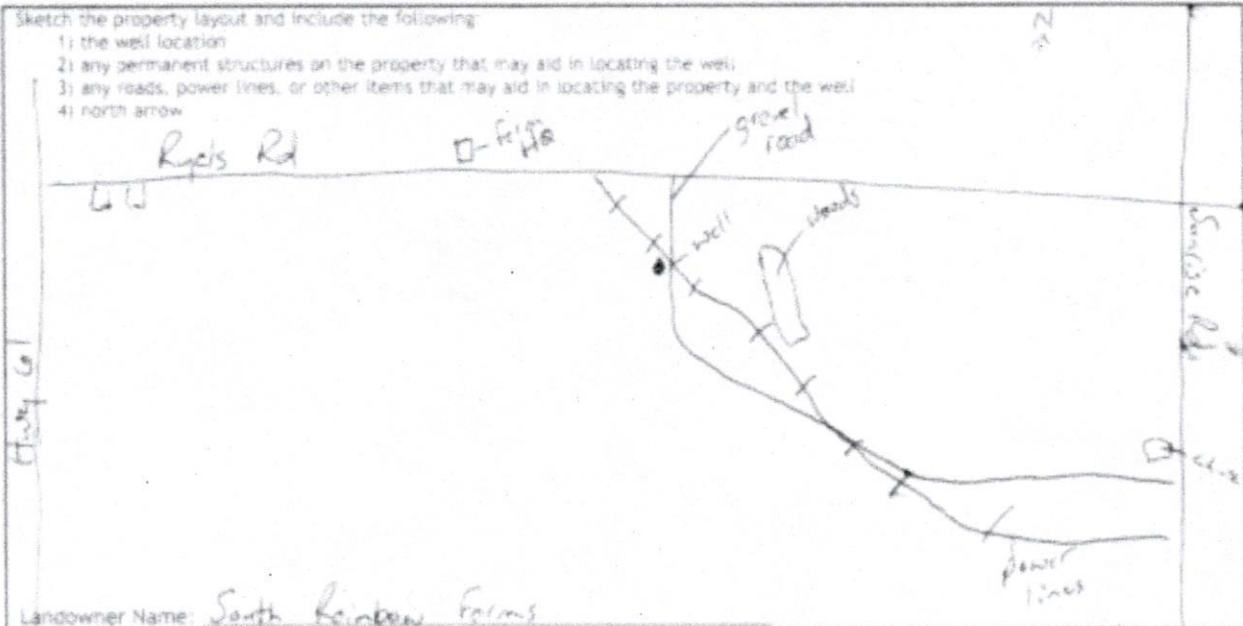

I HEREBY CERTIFY that the well/borehole was drilled, constructed, and completed in accordance with all applicable requirements of the Mississippi Department of Environmental Quality and the Mississippi Department of Health regulations, if applicable, and state laws.

Chris Shackley 2501 8-1-20 [Signature]
Print Name of Responsible Licensee and License No. Date Signature

RECEIVED
SEP 15 2020
BY OLWR

STATE WELL REPORT

249

County: Tunica
 Permit #: GW 50897
 Driller: Chris Shackley
 Date completed: 5-25-20
 Copy information from block on Part 1

Part 2
Pump Installer's Completion Report
 Mississippi Department of Environmental Quality
 Office of Land and Water Resources
 P.O. Box 2309
 Jackson, MS 39225-2309
 (601) 961-5210
 (601) 360-0535 (fax)

For Office Use Only:

Well #: K 70
 Aquifer: _____

This part of the report must be completed by a licensed water well contractor or a licensed pump installer. A copy of Part 1 of the report must be attached and both parts filed with the Department at the above address within 30 days of well completion.

Well Owner Information	Well Location
Owner Name: <u>South Rainbow Farms</u>	Latitude: <u>34.522617</u> Longitude: <u>-90.405864</u>
Mailing Address: _____ <u>1613 Whitehaven Court</u>	Method of Lat/Long (check one): Conventional Survey _____ USGS quad <input checked="" type="checkbox"/> Hand-held GPS _____ Survey-grade GPS _____
<u>Jacksonboro</u> <u>AR</u> <u>72401</u>	<u>SE</u> & <u>NW</u> 4, Sec <u>31</u> T- <u>6S</u> R- <u>11W</u>
City State Zip Code	<u>1</u> Miles <u>East</u> of <u>Dundre MS</u>
Telephone No. (_____) _____	(Distance) (Direction) (Nearest Town)

Pump Type (check one)

Submersible Turbine Air Lift Centrifugal Flowing Well Jet Piston Rotary Other (describe): _____

Date Pump installed: 5-25-20 Rated Pump Capacity: 1600 Gallons Per Minute

Is This Pump (check one): New Repaired Replacement

Power Type (check one)

Electric Diesel Gasoline Natural Gas Tractor PTO Windmill Other (describe): _____

Horse Power Rating of Motor: 40 Setting Depth: 80 feet Number of Stages: 1

Pump Test Data for Non Flowing Well

Date Well Tested: _____ Duration of Pump Test (minimum 4 hours): _____ hours

Static Water Level (A): _____ Feet Below Land Surface Pumping Water Level (B): _____ Feet Below Land Surface

Drawdown [(B) - (A)]: _____ Feet Below Land Surface Test Pumping Rate: _____ Gallons Per Minute

Method of measurement (check one): Steel tape Electric tape Air line Other (describe): _____

Pump Test Data for Flowing Well

Measured shut in head: _____ feet.

Well yielded _____ GPM with a drawdown of _____ feet after _____ hours of pumping

Meter Installation

Meter Manufacturer: McCrometer Meter Serial Number: 18-05468

Meter Model Number/Name: m308 Type of Meter: Saddle

Totalizer Register Unit and Multiplier Factor (AF x .001, gal x 1000, etc): 0

Installation Date: 5-25-20 Meter installed by: Delta Drilling

Is This Meter (check one): New Repaired Replacement

Important: By submitting the above information you are certifying that this meter was installed to manufacturer standards. For agricultural wells, a list of approved meters is on the MDEQ website.

I HEREBY CERTIFY that the above statements are true to the best of my knowledge.

Chris Shackley 2561 5-1-20 [Signature]
 Print Name of Pump Installer and License No. (if applicable) Date Signature of Pump Installer

RECEIVED
 SEP 15 2020
 BY OLWR

STATE OF MISSISSIPPI

Department of Environmental Quality

Office of Land and Water Resources

P.O. Box 2309

Jackson, Mississippi 39225

PERMIT

TO DIVERT OR WITHDRAW FOR BENEFICIAL USE THE PUBLIC WATERS

This permit is issued to the landowner named below in accordance with the provisions of the Mississippi Water Laws, Mississippi Code Sections 51-3-1, et seq. (1972, as amended), and the regulations and standards as promulgated thereunder. Whether or not specifically named in this permit or in the applications for this permit, anyone using water from the diversion/withdrawal point described below shall do so in compliance with the provisions of this permit. Neither this permit, nor any authority conferred hereby, may be sold, conveyed, encumbered, assigned or otherwise aliened, for any period of time or under any conditions whatsoever. This permit may not be modified, transferred, or revoked without prior action by the Permit Board. Any attempts to modify, transfer or revoke this permit, or to take any other action on this permit, shall be invalid and unenforceable and may result in immediate revocation or suspension of this permit. The holder of this permit shall at all times be responsible for adherence to the terms and conditions of this permit. No agreement between the permit holder and any other party shall affect the obligations and liabilities of the permit holder. Water use under this permit is allowed only when the streamflow or lake level elevation (whichever, if any, is applicable) is above the established minimum, pursuant to Mississippi Code Section 51-3-7. Authorization is hereby granted to divert/withdraw water for the beneficial use designated herein, and for no other purpose, subject to the following terms, conditions, and limitations:

Permit Number: MS-GW-50897 **Total Permitted Acreage:** 70

Landowner Name: SOUTH RAINBOW FARMS
Landowner Address: 1613 WHITEHAVEN COURT
JONESBORO, AR 72401

Source of Water: MISSISSIPPI RIVER VALLEY ALLUVIAL AQUIFER

Beneficial Use(s): IRRIGATION

Diversion/Withdrawal Location: SE 1/4 of the NW 1/4 Section: 31 Township: 06S Range: 11W

County: TUNICA **Quad:** DUNDEE

Permitted Acreage: Irrigation: 70 Fish Culture: 0 Wildlife Management: 0

Maximum Volume: See Special Terms And Conditions (attachment 1)

Applicant Name: COW OAK FARMS
Applicant Address: PO BOX 1056
TUNICA, MS 38676

Date Permit Issued: 10/22/2019
Date Permit Expires: 10/22/2024
Date Permit Modified:
Date Permit Reissued:

RECEIVED
SEP 15 2020
BY OLWR

This permit shall be deemed null and void if construction has not begun within one (1) year of the permit issue date.

SPECIAL TERMS AND CONDITIONS 1

The permitted water volume must be reduced by the amount of water applied to the same acreage from other permitted point(s): MS-GW-10748, MS-SW-02123

SPECIAL TERMS AND CONDITIONS 2

See Attachment 1 which is hereby declared part of this permit.

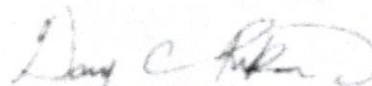
Gary C. Rikard, Executive Director