

County: Tunica  
 Permit #: GW-50590  
 Driller: Chris Shockley  
 Date drilling completed: 6-20-19

**Part 1  
 Driller's Log**

Mississippi Department of Environmental Quality  
 Office of Land and Water Resources  
 P.O. Box 2309  
 Jackson, MS 39225-2309  
 (601)961-5555  
 (601)961-5228 (fax)

**For Office Use Only:**  
 Well #: H 52  
 Aquifer: \_\_\_\_\_  
 E-Log #: \_\_\_\_\_

*State Law requires that this report be prepared by the license holder responsible for the work and filed with the Department at the above address within 30 days of completion of drilling of the well or borehole.*

Well Owner Information (Landowner if borehole is not for a water well)	Well or Borehole Location
Owner Name: <u>Jason Girabrecht</u>	Latitude: <u>34.624469</u> Longitude: <u>-90.300625</u>
Mailing Address: _____	Method of Lat/Long (check one): Conventional Survey _____
<u>12980 Lynn Creek Rd</u>	USGS quad _____ Hand-held GPS _____ Survey-grade GPS <input checked="" type="checkbox"/>
<u>Brooksville MS 39739</u>	<u>NW 1/4 NW 1/4 Sec 30 T 55 R 10W</u>
City _____ State _____ Zip Code _____	<u>5</u> Miles <u>S65</u> of <u>Tunica, MS</u>
Telephone No. (____) _____	(Distance) (Direction) (Nearest Town)

**Well / Borehole Data**

Date drilling started: 6-20-19 Date drilling completed: 6-20-19 Hole depth: 125 Hole diameter: 24"

Location of the source of any surface water used for drilling: 1/2 mile west - ~~street~~ Fire hydrant

Method of dosing and volume of Chlorine used in drilling and development: \_\_\_\_\_

Logs run (check all applicable):  Log run  Electric  Gamma Ray  Density  Sonic  Neutron Other: \_\_\_\_\_

Name of organization running logs: \_\_\_\_\_

Purpose of borehole (check one):  Water Well  Geotechnical/Geological Investigation  Ground Source Heat Pump  
 Seismic Survey Other (describe): \_\_\_\_\_

*If drilling is not related to water well construction, skip the remainder of this block*

Purpose of Well (check all applicable):  Home  Industrial  Public Supply  Irrigation  Fish Culture

Other (describe): \_\_\_\_\_

If a flowing well, method of flow regulation: Valve \_\_\_\_\_ Other (describe): \_\_\_\_\_

Static Water Level: 25 feet  above or  below land surface Date measured: 6-20-19  
 (check one)

Method of measurement (check one):  Steel tape  Electric tape  Air line  Other (describe): \_\_\_\_\_

Well depth: 125 Well grouted to a depth of: 10 feet Type of grout (check one):  Neat Cement  Bentonite  Mix

Casing length: 90 feet Casing diameter: 16 inches Type of casing: PVC

Screen length: 35 feet Screen diameter: 16 inches Type of screen: PVC

Screen slot size: .032 inches Setting depth: From 65-85 feet to 110-125 feet

Type of completion (check all applicable):  gravel packed  Underreamed  Open hole  Natural Development

Other (describe): \_\_\_\_\_

Top of lap pipe or reduction in casing: \_\_\_\_\_ feet

*If telescoped or more than one screen, describe on next page*

County: Tunica  
Permit #: GW-50590

For Office Use Only:  
Well #: \_\_\_\_\_

The sketch below only required for water wells  
If well telescopes, show depths on sketch.

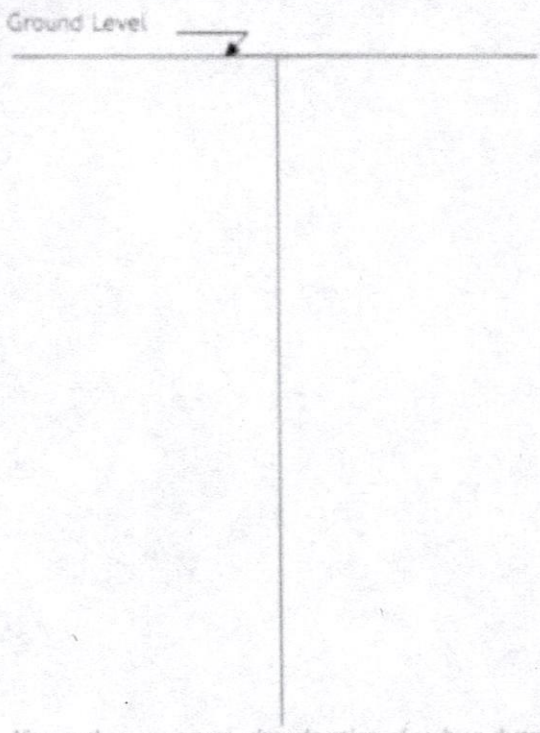

Description of formations encountered must be provided for all wells and boreholes, unless specifically exempted by regulations

Description of Formations Encountered	From (depth)	To (depth)
Clay	Ground level	30
sand	31	40
clay / fine sand	41	58
sand	59	63
coarse sand / gravel	64	85
lignite / fine sand	86	110
coarse sand / gravel	111	125

If more than one screen, show location of each on sketch

Sketch the property layout and include the following:

- 1) the well location
- 2) any permanent structures on the property that may aid in locating the well
- 3) any roads, power lines, or other items that may aid in locating the property and the well
- 4) north arrow

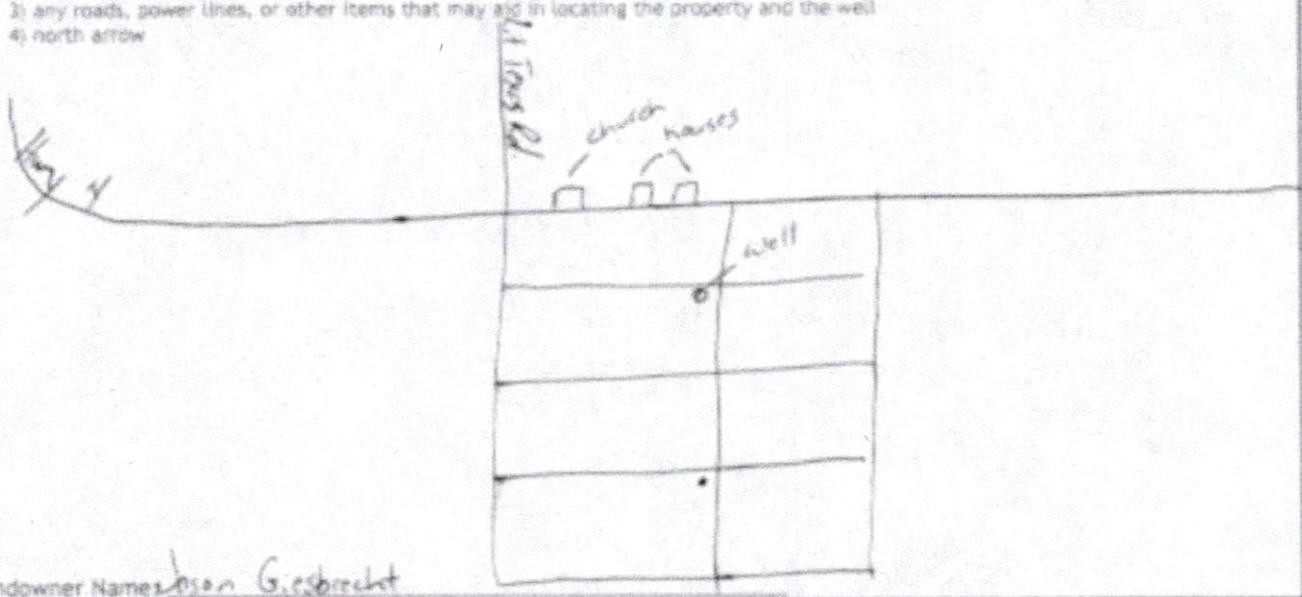

Landowner Name: Jason Giesbrecht

I HEREBY CERTIFY that the well/borehole was drilled, constructed, and completed in accordance with all applicable requirements of the Mississippi Department of Environmental Quality and the Mississippi Department of Health regulations, if applicable, and state laws.

Chris Shackley 2561      12-12-19      [Signature]  
Print Name of Responsible Licensee and License No.      Date      Signature of Licensee

# STATE WELL REPORT

## Part 2

### Pump Installer's Completion Report

Mississippi Department of Environmental Quality  
Office of Land and Water Resources  
P.O. Box 2309  
Jackson, MS 39225-2309  
(601) 961-5210  
(601) 360-0535 (fax)

#### For Office Use Only:

Well #: H 52  
Aquifer: \_\_\_\_\_

County: Tanzia  
Permit #: GW-50590  
Driller: Chris Shackley  
Date completed: 6-20-19  
Copy information from block on Part 1

*This part of the report must be completed by a licensed water well contractor or a licensed pump installer. A copy of Part 1 of the report must be attached and both parts filed with the Department at the above address within 30 days of well completion.*

Well Owner Information	Well Location
Owner Name: <u>Jason G. Esbriecht</u>	Latitude: <u>34.624469</u> Longitude: <u>-90.300625</u>
Mailing Address: _____	Method of Lat/Long (check one): Conventional Survey _____
<u>12930 Lynn Creek Rd</u>	USGS quad _____ Hand-held GPS _____ Survey-grade GPS <input checked="" type="checkbox"/>
<u>Brooksville</u> <u>MS</u> <u>39739</u>	<u>NW 1/4 NW 1/4 Sec 30 T 55 R 10W</u>
City State Zip Code	<u>5</u> Miles <u>SE</u> of <u>Tanzia MS</u>
Telephone No. (____) _____	(Distance) (Direction) (Nearest Town)

**Pump Type (check one)**

Submersible  Turbine  Air Lift  Centrifugal  Flowing Well  Jet  Piston  Rotary  Other (describe): \_\_\_\_\_

Date Pump Installed: 6-20-19 Rated Pump Capacity: 2500 Gallons Per Minute

Is This Pump (check one):  New  Repaired  Replacement

**Power Type (check one)**

Electric  Diesel  Gasoline  Natural Gas  Tractor PTO  Windmill  Other (describe): \_\_\_\_\_

Horse Power Rating of Motor: 75 Setting Depth: 90 feet Number of Stages: 2

**Pump Test Data for Non Flowing Well**

Date Well Tested: \_\_\_\_\_ Duration of Pump Test (minimum 4 hours): \_\_\_\_\_ hours

Static Water Level (A): \_\_\_\_\_ Feet Below Land Surface Pumping Water Level (B): \_\_\_\_\_ Feet Below Land Surface

Drawdown [(B) - (A)]: \_\_\_\_\_ Feet Below Land Surface Test Pumping Rate: \_\_\_\_\_ Gallons Per Minute

Method of measurement (check one): Steel tape  Electric tape  Air line  Other (describe): \_\_\_\_\_

**Pump Test Data for Flowing Well**

Measured shut in head: \_\_\_\_\_ feet.

Well yielded \_\_\_\_\_ GPM with a drawdown of \_\_\_\_\_ feet after \_\_\_\_\_ hours of pumping

**Meter Installation**

Meter Manufacturer: \_\_\_\_\_ Meter Serial Number: \_\_\_\_\_

Meter Model Number/Name: \_\_\_\_\_ Type of Meter: \_\_\_\_\_

Totalizer Register Unit and Multiplier Factor (AF x .001, gal x 1000, etc): \_\_\_\_\_

Installation Date: \_\_\_\_\_ Meter Installed by: \_\_\_\_\_

Is This Meter (check one):  New  Repaired  Replacement

*Important: By submitting the above information you are certifying that this meter was installed to manufacturer standards. For agricultural wells, a list of approved meters is on the MDEQ website.*

I HEREBY CERTIFY that the above statements are true to the best of my knowledge.

Chris Shackley 2561 12-12-19 [Signature]  
Print Name of Pump Installer and License No. (if applicable) Date Signature of Pump Installer

Non-Well

STATE OF MISSISSIPPI  
Department of Environmental Quality  
Office of Land and Water Resources  
P. O. Box 2309  
Jackson, Mississippi 39225

**PERMIT**  
**TO DIVERT OR WITHDRAW FOR BENEFICIAL USE THE PUBLIC WATERS**

This permit is issued to the landowner named below in accordance with the provisions of the Mississippi Water Laws, Mississippi Code Sections 51-3-1, et seq. (1972, as amended), and the regulations and standards as promulgated thereunder. Whether or not specifically named in this permit or in the applications for this permit, anyone using water from the diversion/withdrawal point described below shall do so in compliance with the provisions of this permit. Neither this permit, nor any authority conferred hereby, may be sold, conveyed, encumbered, assigned, or otherwise aliened, for any period of time or under any conditions whatsoever. This permit may not be modified, transferred or revoked without prior action by the Permit Board. Any attempts to modify, transfer or revoke this permit, or to take any other action on this permit, shall be invalid and unenforceable and may result in immediate revocation or suspension of this permit. The holder of this permit shall at all times be responsible for adherence to the terms and conditions of this permit. No agreement between the permit holder and any other party shall affect the obligations and liabilities of the permit holder. Water use under this permit is allowed only when the streamflow, lake level elevation, or static groundwater level (whichever, if any, is applicable) is above the established minimum, pursuant to Mississippi Code Section 51-3-7. Authorization is hereby granted to divert/withdraw water for the beneficial use designated herein, and for no other purpose, subject to the following terms, conditions, and limitations:

Permit Number: MS-DK-55890

Landowner Name: GIESBRECHT, JASON

Landowner Address: 12930 LYNN CREEK ROAD  
BROOKSVILLE MS 39739

Source Of Water: MISSISSIPPI RIVER VALLEY ALLUVIAL AQUIFER

Beneficial Use: IRRIGATION

Diversion/Withdrawal Location: NW 1/4 of the NW 1/4

Section: 10 Township: 35 Range: 10W

County: TONICA

Quad: WALNUT LAKE

Maximum Volume: 300 Acre-Feet/Year equivalent to 267.5 Million Gallons/Day

Maximum Rate: 2500 Gallons/Minute

Applicant Name: GIESBRECHT, JASON

Applicant Address: 12930 LYNN CREEK ROAD  
BROOKSVILLE MS 39739

Date Permit Issued: 11/06/2018

Date Permit Expires: 11/06/2023

Date Permit Modified:

Date Permit Re-issued:

This permit shall be deemed null and void if construction has not begun within one (1) year of permit issue date.

SPECIAL TERMS AND CONDITIONS: SEE ATTACHMENT 1, WHICH IS HEREBY DECLARED TO BE PART OF THIS PERMIT.

SPECIAL TERMS AND CONDITIONS 2:

Gary D. Richard, Executive Director  
Mississippi Department of Environmental Quality