

STATE WELL REPORT

Part 1

Driller's Log

Mississippi Department of Environmental Quality
Office of Land and Water Resources
P.O. Box 2309
Jackson, MS 39225-2309
(601)961-5210
(601)360-0535 (fax)

For Office Use Only:

Well #: 382
Aquifer: _____
E-Log #: _____

County: Tunica
Permit #: GW-47602
Driller: Delta Drilling of Tunica
Date drilling completed: 1-30-14

State Law requires that this report be prepared by the license holder responsible for the work and filed with the Department at the above address within 30 days of completion of drilling of the well or borehole.

Well Owner Information <small>(Landowner if borehole is not for a water well)</small>	Well or Borehole Location
Owner Name: <u>Virginia E White</u>	Latitude: <u>N 34° 48' 16"</u> Longitude: <u>W 90° 12' 51.63"</u>
Mailing Address: <u>John C. White</u> <u>6043 Evensong Cove</u>	Method of Lat/Long (check one): Conventional Survey _____, USGS quad _____, Hand-held GPS <input checked="" type="checkbox"/> , Survey-grade GPS _____
<u>Memphis</u> <u>Tn.</u> <u>38120</u>	<u>SW 1/4 SW 1/4, Sec 24 T 3N R 10W</u>
City State Zip Code	<u>5</u> Miles <u>East</u> of <u>Robinsonville, Ms.</u>
Telephone No. () _____	(Distance) (Direction) (Nearest Town)

Well / Borehole Data

Date drilling started: 1-30-14 Date drilling completed: 1-30-14 Hole depth: 125 Hole diameter: 24"
Location of the source of any surface water used for drilling: Groundwater well 1/2 mile North
Method of dosing and volume of Chlorine used in drilling and development: _____
Logs run (circle all applicable): No log run Electric Gamma Ray Density Sonic Neutron Other: _____
Name of organization running log(s): _____
Purpose of borehole (circle one): Water Well Geotechnical/Geological Investigation Ground Source Heat Pump
Seismic Survey Other (describe) _____

If drilling is not related to water well construction, skip the remainder of this block

Purpose of Well (circle all applicable): Home Industrial Public Supply Irrigation Fish Culture
Other (describe): _____
If a flowing well, method of flow regulation: Valve _____ Other (describe) _____
Static Water Level: 14 feet [above or (below) land surface] (circle one) Date measured: 2-1-14
Method of measurement (circle one): Steel tape Electric tape Air line Other (describe): _____
Well depth: 125 Well grouted to a depth of: 10 feet Type of grout (circle one): Neat Cement Bentonite Mix
Casing length: 70 feet Casing diameter: 16 inches Type of casing: PVC
Screen length: 56 feet Screen diameter: 16 inches Type of screen: PVC
Screen slot size: .032 inches Setting depth: From 70 feet to 125 feet
Type of completion (circle all applicable): Gravel packed Underreamed Open hole Natural Development
Other (describe): _____
Top of lap pipe or reduction in casing: _____ feet

If telescoped or more than one screen, describe on next page

RECEIVED

Form: OLWR-SWR-1A (4/13)

BY: OLWR

County: Tunica
 Permit #: GW-47602

For Office Use Only:
 Well #: B 82

The sketch below only required for water wells

If well telescopes, show depths on sketch.

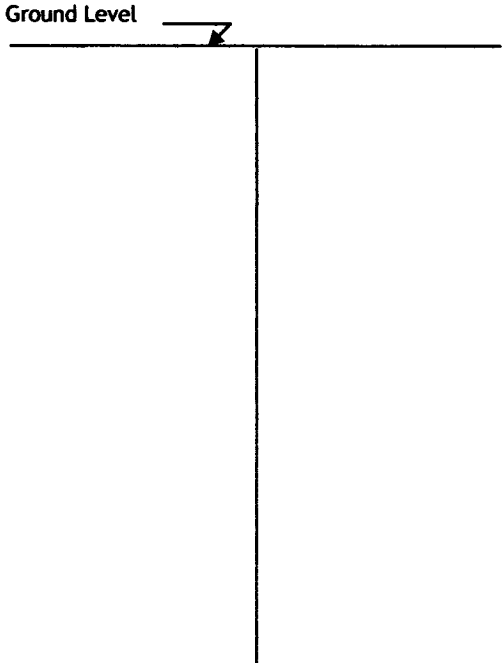

Description of formations encountered must be provided for all wells and boreholes, unless specifically exempted by regulations

Description of Formations Encountered	From (depth)	To (depth)
Clay	Ground level	42
fine sand	43	50
coarse sand & gravel	51	125

If more than one screen, show location of each on sketch

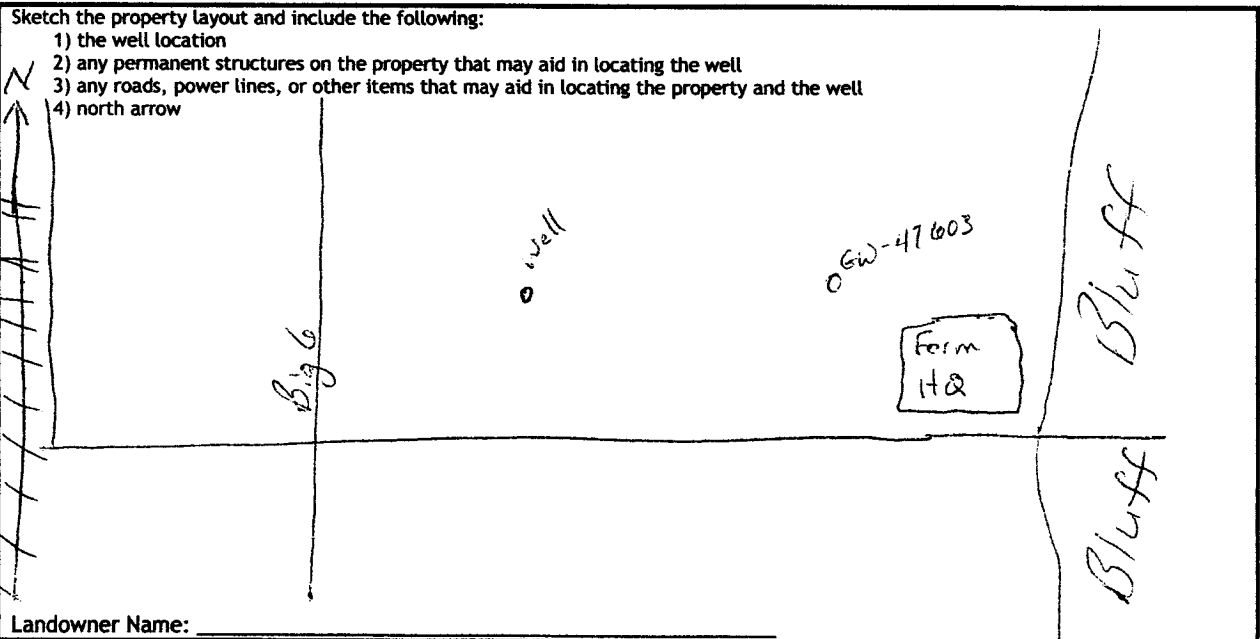

I HEREBY CERTIFY that the well/borehole was drilled, constructed, and completed in accordance with all applicable requirements of the Mississippi Department of Environmental Quality and the Mississippi Department of Health regulations, if applicable, and state laws.

Chris Shockley 2501
 Print Name of Responsible Licensee and License No. Date 2-10-14

[Signature]
 Signature of Licensee

RECEIVED

Form: OLWR-SWR-1A (4/13)

BY: OLWR

STATE WELL REPORT

Part 2

Pump Installer's Completion Report
 Mississippi Department of Environmental Quality
 Office of Land and Water Resources
 P.O. Box 2309
 Jackson, MS 39225-2309
 (601)961-5210
 (601) 360-0535 (fax)

County: Tunica
 Permit #: GW-47602
 Driller: Delta Drilling of Tunica
 Date completed: 2-1-14
Copy information from block on Part 1

For Office Use Only:

Well #: B 52
 Aquifer: _____

This part of the report must be completed by a licensed water well contractor or a licensed pump installer. A copy of Part 1 of the report must be attached and both parts filed with the Department at the above address within 30 days of well completion.

Well Owner Information	Well Location
Owner Name: _____	Latitude: <u>N 34° 48' 16"</u> Longitude: <u>W 90° 12' 51.63"</u>
Mailing Address: <u>John White</u>	Method of Lat/Long (check one): Conventional Survey _____
<u>10043 Evensong Cove</u>	USGS quad _____, Hand-held GPS <input checked="" type="checkbox"/> , Survey-grade GPS _____
<u>Memphis, TN 38102</u>	<u>SW 1/4 SW 1/4, Sec 24 T 34S R 10W</u>
City _____ State _____ Zip Code _____	<u>5</u> Miles <u>East</u> of <u>Robinsonville, MS.</u>
Telephone No. (____) _____	(Distance) (Direction) (Nearest Town)

Pump Type (circle one)

Submersible Turbine Air Lift Centrifugal Flowing Well Jet Piston Rotary Other (describe): _____

Date Pump Installed: 2-1-14 Rated Pump Capacity: 2500 Gallons Per Minute

Is This Pump (circle one): New Repaired Replacement

Power Type (circle one)

Electric Diesel Gasoline Natural Gas Tractor PTO Windmill Other (describe): _____

Horse Power Rating of Motor: 60 Setting Depth: 70 feet Number of Stages: 2

Pump Test Data for Non Flowing Well

Date Well Tested: _____ Duration of Pump Test (minimum 4 hours): _____ hours

Static Water Level (A): _____ Feet Below Land Surface Pumping Water Level (B): _____ Feet Below Land Surface

Drawdown [(B) - (A)]: _____ Feet Below Land Surface Test Pumping Rate: _____ Gallons Per Minute

Method of measurement (circle one): Steel tape Electric tape Air line Other (describe): _____

Pump Test Data for Flowing Well

Measured shut in head: _____ feet.

Well yielded _____ GPM with a drawdown of _____ feet after _____ hours of pumping

Meter Installation

Meter Manufacturer: _____ Meter Serial Number: _____

Meter Model Number/Name: _____ Type of Meter: _____

Totalizer Register Unit and Multiplier Factor (AF x .001, gal x 1000, etc): _____

Installation Date: _____ Meter installed by: _____

Is This Meter (circle one): New Repaired Replacement

Important: By submitting the above information you are certifying that this meter was installed to manufacturer standards. For agricultural wells, a list of approved meters is on the MDEQ website.

I HEREBY CERTIFY that the above statements are true to the best of my knowledge.

Chris Shockey 2561 2-10-14 Chris Shockey

Print Name of Pump Installer and License No. (if applicable) Date Signature of Pump Installer

RECEIVED
 Form: OLWR-SWR-1B (4/13)

BY: OLWR