

Tate
 N 2009
 4-7-77

MISSISSIPPI
 BOARD OF WATER COMMISSIONERS
 416 North State Street
 Jackson, Mississippi 39201

WATER WELL DRILLERS LOG

4-7 1977 Heck's Well Co. Tate
 date well completed firm name county well located

LANDOWNER: Christine Cook description of formations encountered from to

Senatobia, Ms. 38668 (mailing address) 38668
 Red Clay 0 20
 Red Clay + sand 20 40
 white sand 40 150

WELL LOCATION:
 sec. 10 T. 6 N. ? R. 6 E
3 miles (distance) SE (direction) of Senatobia (nearest town)

WELL PURPOSE: none
 (home, irrigation, municipal, industrial)

- WELL COMPLETION DATA:
- (1) diameter (inches) 4
 - (2) total depth (feet) 150
 - (3) static water level (feet) 100 below top of ground.
 - (4) casing PVC, 150, (material) (depth)
 - (size) if telescope see back.
 - (5) screen 7', 143 (length) (depth to top)
4", gravel type (size) (material)
 - (6) pump 1/2, 10 (HP) (yield gpm)
220V (type power)
 - (7) electric log NO (yes or no)

(organization running log)
 (8) how well bottom plugged Cap

DRILLERS REMARKS:

RECEIVED
 MAY 13 1977

If well telescopes please sketch and show depths.

GROUND LEVEL

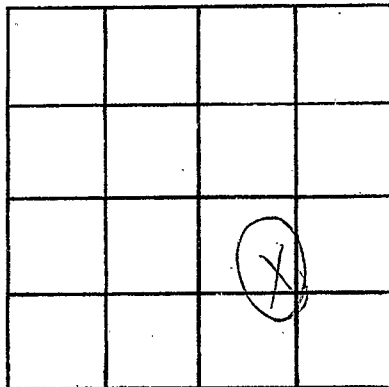

SECTION 10

Please indicate well location X.

ADDITIONAL INFORMATION

If more than one screen, show locations of each on sketch.