

State Well Report

Part 1

Mississippi Department of Environmental Quality
Office of Land and Water Resources
P.O. Box 10631
Jackson, MS 39289-0631
(601)961-5210
(601)354-6938 (fax)

For Office Use Only:

Aquifer: _____
Well #: N-60
L. S. Elevation: _____
E-log #: _____

County: TATE
Permit #: _____
Driller: Bob Smith
Date drilling completed: 5-12-08

State Law requires that this report be prepared by the driller in detail and filed with the Department within 30 days of completion of drilling of the well.

Well Owner Information	Well Location
Owner Name: <u>BARRY SEWELL</u>	Latitude: _____ Longitude: _____
Mailing Address: <u>LOT 3</u> <u>CAROL SPRINGS RD</u> <u>SEMI-MOORE, MS 38668</u> City State Zip Code	Method of Lat/Long (circle one): Conventional Survey, USGS quad, Hand-held GPS, Survey-grade GPS
Telephone No. <u>901-828-6763</u>	<u>1/4</u> <u>1/4</u> Sec. <u>N-6</u> Twp. <u>T6S</u> Rng. <u>R6W</u>
	Distance Direction Nearest Town <u>3</u> Miles <u>W</u> of <u>LOOKABAWMA</u>

Well Data

Purpose of Well (circle one) Home Industrial Public Supply Irrigation Fish Culture Other: _____

Date well drilling started: 5-12-08 Date well drilling completed: 5-12-08

If flowing, method of flow regulation: Valve _____ Other (describe) _____

Static Water Level: 78 feet above or below (circle one) land surface Date measured: 5-12-08

Method of Measurement (circle one) steel tape electric tape air line other: LINE & WEIGHT

Hole depth: 145 Well depth: 145 Well grouted to a depth of 10 feet

Type of grout (circle one): Concrete Bentonite Mix

Casing length: 125 feet Casing diameter: 4 inches Type of casing: PVC

Screen length: 30 feet Screen diameter: 4 inches Type of screen: PVC

Screen slot size: 10 THOUS. inches Setting depth: From 1.25 feet to 145 feet

Type of completion (circle all applicable): Gravel packed Unannounced Telescoped Open hole Natural Development
Other (describe): WASITED SAND

Top of lap pipe or reduction in casing: _____ feet. If telescoped or more than one screen, describe on back of page.

Logs run (circle all applicable): No log run Electric Gamma Ray Density Sonic Neutron Other: _____

Name of organization running logs: _____

I certify that the well was drilled, constructed, and completed in accordance with all applicable requirements of the Mississippi Department of Environmental Quality and/or the Mississippi Department of Health regulations and state law.

Bob Smith 0645 [Signature]
Print Name of Water Well Contractor and License No. Signature of Water Well Contractor

RECEIVED
MAY 07 2008
BY: OLWP

N-60

If well telescopes please sketch below and show depths.

Ground Level

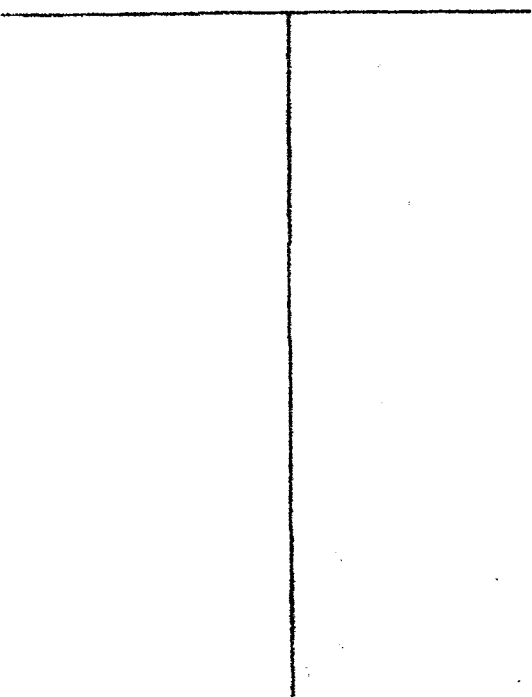

Description of Formations Encountered	From	To
TOP SOIL	0	5
BROWN CLAY	5	12
GRAVEL	12	33
WHITE CLAY + SAND	33	106
WHITE SAND	106	115
WHITE CLAY + SAND	115	130
FINE WHITE SAND	130	MS

If more than one screen, show location of each on sketch

Sketch the property layout and include the following: 1) the well location; 2) any permanent structures on the property that may aid in locating the well; 3) any roads, power lines, or other items that may aid in locating the property and the well; 4) indicate direction.

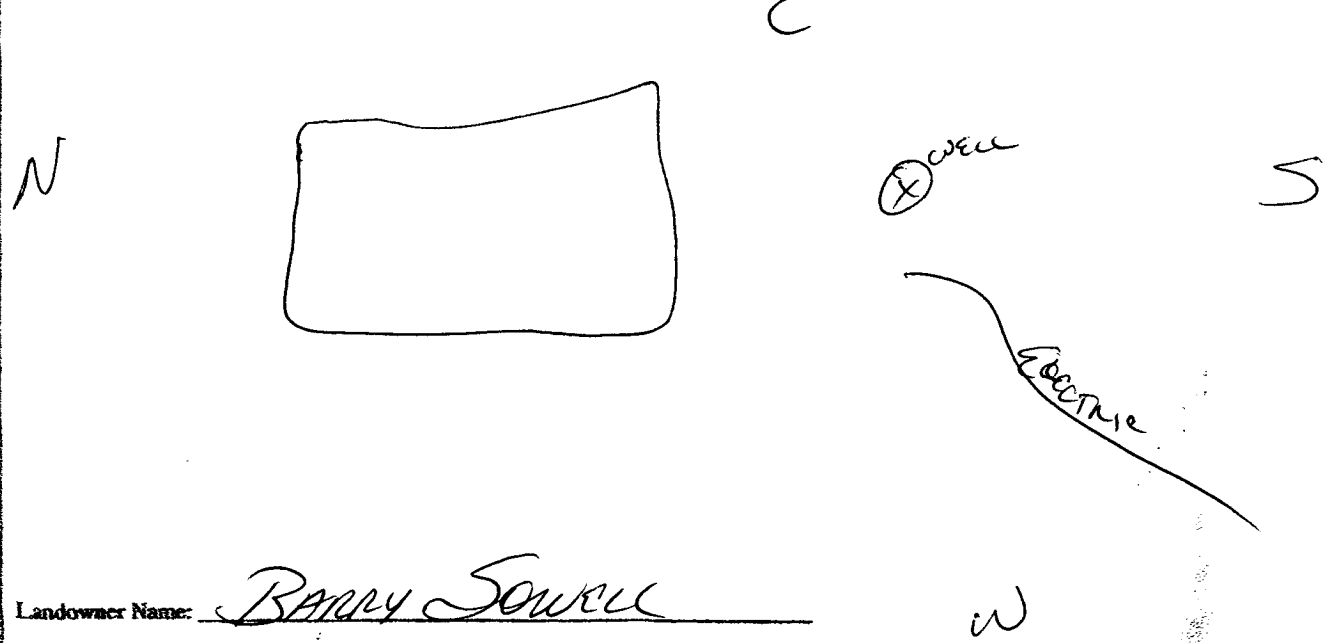

Signature of Water Well Contractor

RECEIVED
JUN 06 2008
BY: OLWR

STATE WELL REPORT

Part 2

Pump Installer's Completion Report
Mississippi Department of Environmental Quality
Office of Land and Water Resources
P.O. Box 10631
Jackson, MS 39289-0631
(601)961-5210
(601)354-6938 (fax)

County: TATE
 Permit #: _____
 Driller: BOB SMITH
 Date completed: 5-12-08

For Office Use Only:

Aquifer: _____
 Well #: N-60
 Elevation: _____

This report should be prepared by the pump installer in detail and filed with the Department within 30 days of the installation of pump.

Well Owner Information	Well Location
Owner Name: <u>Benny Sewell</u>	Latitude: _____ Longitude: _____
Mailing Address: <u>Lot 3 GRACE</u> <u>SPURTS RD</u> <u>SEMPORA, MS 38668</u> City State Zip Code	Method of Lat/Long (circle one): <u>Conventional Survey</u> USGS quad, Hand-held GPS, Survey-grade GPS
Telephone No. <u>901 828-6763</u>	<u>1/4</u> <u>1/4</u> Sec <u>N-6</u> Twn <u>T65</u> Rng <u>R 6W</u>
	Distance Direction Nearest Town <u>3</u> Miles <u>W</u> of <u>LOOKMOUNT</u>

Pump Type Circle one	Power Type Circle one
Air Lift Jet <input checked="" type="radio"/> <u>Submersible</u>	Diesel Engine Gasoline Engine Natural Gas
Bucket Piston Turbine	<input checked="" type="radio"/> <u>Electric Motor</u> Hand Tractor PTO
Centrifugal Rotary Flowing Well	Windmill Other (specify): _____
Other (specify): _____	Horse Power Rating of Motor: <u>3/8</u>
Date Pump Installed: <u>5-12-08</u>	Setting Depth: <u>100</u> feet
Rated Pump Capacity: <u>12</u> Gallons Per Minute	Number of Stages: <u>11</u>

Pump Test Data	Method of Measuring Water Level Circle one
Date Well Tested: <u>5-12-08</u>	Air Line Electric Measuring Line Steel Tape
Static Water Level (A): <u>78</u> Feet Below Land Surface	Other (specify): <u>LINE + WEIGHT</u>
Pumping Water Level (B): _____ Feet Below Land Surface	For flowing well, measured shut in head: _____ feet
Drawdown [(B) - (A)]: _____ Feet Below Land Surface	Well yielded <u>14</u> GPM with a drawdown of _____ feet after _____ hours of pumping
Test Pumping Rate: <u>14</u> Gallons Per Minute	
Duration of Pump Test (minimum 4 hours): _____ hours	

I HEREBY CERTIFY that the above statements are true to the best of my knowledge.

BOB SMITH 0645 _____
 Print Name of Pump Installer and License No. (if applicable) Signature of Pump Installer

RECEIVED
 JUN 26 2008
 BY: OLWR