

County: Tate
 Permit #: _____
 Driller: Jones Co. Meiser
 Date drilling completed: 10-10-07

State Well Report Part 1 - Driller's Log

Mississippi Department of Environmental Quality
 Office of Land and Water Resources
 P.O. Box 10631
 Jackson, MS 39289-0631
 (601)961-5210
 (601)354-6938 (fax)

For Office Use Only:
 Aquifer: _____
 Well #: N-59
 L. S. Elevation: _____
 E-log #: _____

State Law requires that this report be prepared by the license holder responsible for the work and filed with the Department at the above address within 30 days of completion of drilling of the well or borehole.

Information on Well Owner (Landowner if borehole is not for a water well)	Well or Borehole Location
Owner Name: <u>Brent Barton</u>	Latitude: <u>34° 35' 27.2"</u> Longitude: <u>89° 52' 48.7"</u>
Mailing Address: <u>LOT 19 Rolling Oaks Sub.</u>	Method of Lat/Long (circle one): Conventional Survey, <u>29</u>
<u>Senatobia</u> MS <u>38668</u>	USGS quad: <u>Hand-held GPS</u> Survey-grade GPS
City State Zip Code	<u>NE</u> 1/4 NW 1/4 Sec <u>6</u> Twn <u>05</u> Rng <u>6W</u>
Telephone No. <u>(601) 461-5483</u>	Distance Direction Nearest Town
	<u>2</u> Miles <u>W</u> of <u>Loxley, MS</u>

Well / Borehole Data

Date drilling started: 10-10-07 Date drilling completed: 10-15-07 Hole depth: 125' Hole diameter: 6 3/4"

Location of the source of any surface water used for drilling: NA
 Method of dosing and volume of Chlorine used in drilling and development: NA

Logs run (circle all applicable): (No log run) Electric Gamma Ray Density Sonic Neutron Other: _____
 Name of organization running log(s): NA

Purpose of borehole (check one): Water Well Geotechnical/Geological Investigation _____ Ground Source Heat Pump _____
 Seismic Survey _____ Other (describe) _____

If drilling is not related to water well construction, skip the remainder of this block

Purpose of Well (check one): Home Industrial _____ Public Supply _____ Irrigation _____ Fish Culture _____ Other: _____
 If a flowing well, method of flow regulation: Valve NA Other (describe) _____

Static Water Level: 45 feet above or below (circle one) land surface Date measured: 10-15-07

Method of Measurement (circle one) steel tape electric tape air line other: String weight

Well depth: 125' Well grouted to a depth of 10 feet Type of grout (circle one): Neat Cement (Bentonite) Mix

Casing length: 105 feet Casing diameter: 4 inches Type of casing: pvc

Screen length: 20 feet Screen diameter: 4 inches Type of screen: pvc

Screen slot size: .010 inches Setting depth: From 105 feet to 125 feet

Type of completion (circle all applicable): (Gravel packed) Underreamed Telescoped Open hole Natural Development
 Other (describe): NA

Top of lap pipe or reduction in casing: NA feet. *If telescoped or more than one screen, describe on next page*

Form: OLWR-SWR-1A
 RECEIVED
 NOV 13 2007
 BY: OLWR

N-59

The sketch below only required for water wells

If well telescopes, show depths on sketch.

Ground Level \longrightarrow

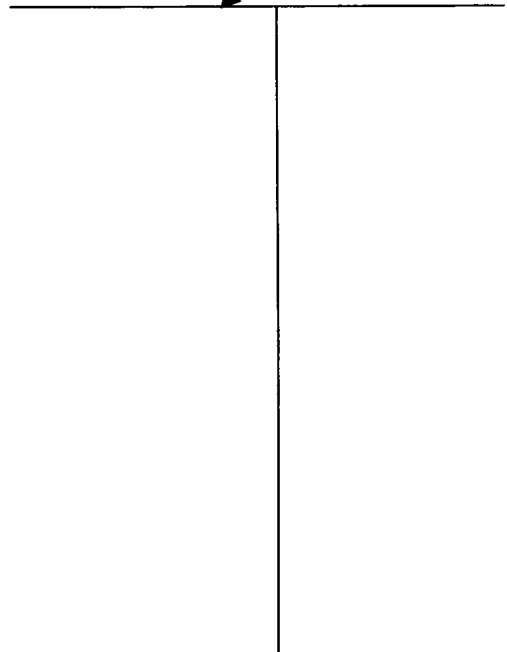

Description of formations encountered must be provided for all wells and boreholes, unless specifically exempted by regulations

Description of Formations Encountered	From (depth)	To (depth)
Clay dirt	Ground Level	15
red sand	15	35
Gravel	35	45
white sand	45	60
white clay	60	80
white sand	80	125

If more than one screen, show location of each on sketch

Sketch the property layout and include the following: 1) the well location; 2) any permanent structures on the property that may aid in locating the well; 3) any roads, power lines, or other items that may aid in locating the property and the well; 4) a north arrow.

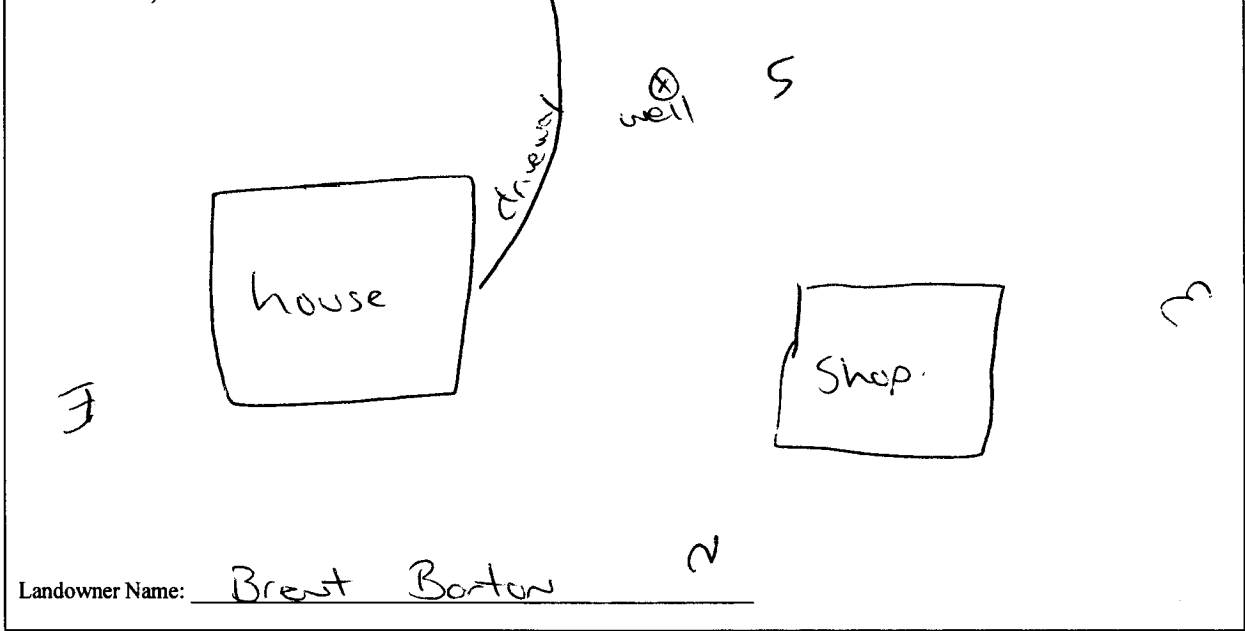

Landowner Name: Brent Barton

Form: OLWR-SWR-1A

I certify that the well/borehole was drilled, constructed, and completed in accordance with all applicable requirements of the Mississippi Department of Environmental Quality and the Mississippi Department of Health regulations, if applicable, and state laws.

Jones W. Mason 0-620 10-7-07
Print Name of Responsible Licensee and License No. Date

Jones W. Mason
Signature of Licensee

RECEIVED
NOV 13 2007
BY: OLWR

STATE WELL REPORT

Part 2

Pump Installer's Completion Report
 Mississippi Department of Environmental Quality
 Office of Land and Water Resources
 P.O. Box 10631
 Jackson, MS 39289-0631
 (601)961-5210
 (601)354-6938 (fax)

County: Tate
 Permit #: _____
 Driller: Jones W Meason
 Date completed: 10-15-07
Copy information from block on Part 1

For Office Use Only:

Aquifer: _____
 Well #: N-59
 Elevation: _____

This part of the report must be completed by a licensed water well contractor or a licensed pump installer. A copy of Part 1 of the report must be attached and both parts filed with the Department at the above address within 30 days of well completion.

Well Owner Information	Well Location
Owner Name: <u>Brent Barton</u>	Latitude: <u>34.35.792</u> Longitude: <u>89.52.497</u>
Mailing Address: <u>LOT 19</u> <u>Fallin oaks subdivision</u> <u>Senotobia MS 38668</u> City State Zip Code	Method of Lat/Long (check one): Conventional Survey _____ USGS quad _____, Hand-held GPS <input checked="" type="checkbox"/> , Survey-grade GPS _____ <u>NE 1/4 NW 1/4 Sec 6 T 6S R 6W</u>
Telephone No. <u>(901) 461-5483</u>	Distance Direction Nearest Town <u>2 Miles W of Coahoma</u>

Pump Type Circle one	Power Type Circle one
Air Lift Jet <input type="checkbox"/> <u>Submersible</u> <input checked="" type="checkbox"/>	Diesel Engine Gasoline Engine Natural Gas
Bucket Piston <input type="checkbox"/> Turbine <input type="checkbox"/>	<u>Electric Motor</u> <input checked="" type="checkbox"/> Hand <input type="checkbox"/> Tractor PTO <input type="checkbox"/>
Centrifugal Rotary <input type="checkbox"/> Flowing Well <input type="checkbox"/>	Windmill Other (specify): _____
Other (specify): _____	Horse Power Rating of Motor: <u>1 1/2</u>
Date Pump Installed: <u>10-15-07</u>	Setting Depth: <u>80</u> feet
Rated Pump Capacity: <u>10</u> Gallons Per Minute	Number of Stages: <u>14</u>

Pump Test Data	Method of Measuring Water Level Circle one
Date Well Tested: <u>10-15-07</u>	Air Line Electric Measuring Line Steel Tape
Static Water Level (A): <u>45</u> Feet Below Land Surface	Other (specify): <u>string weight</u>
Pumping Water Level (B): <u>NA</u> Feet Below Land Surface	For flowing well, measured shut in head: <u>NA</u> feet
Drawdown [(B) - (A)]: <u>NA</u> Feet Below Land Surface	Well yielded <u>20</u> GPM with a drawdown of
Test Pumping Rate: <u>20</u> Gallons Per Minute	<u>NA</u> feet after <u>24</u> hours of pumping
Duration of Pump Test (minimum 4 hours): <u>24</u> hours	

I HEREBY CERTIFY that the above statements are true to the best of my knowledge.

Jones W Meason 0-620
 Print Name of Pump Installer and License No. (if applicable)

Jones W Meason
 Signature of Pump Installer

Form: OLWR-SWR-1B

NOV 1 2007
 BY OLWR