

Date
 H 2035
 9-21-77

MISSISSIPPI
 BOARD OF WATER COMMISSIONERS
 416 North State Street
 Jackson, Mississippi 39201

WATER WELL DRILLERS LOG

9-21-77 date well completed 15E Hick Well Co. firm name Tate county well located

LANDOWNER: Willie Sapp
 Rt. 2.
 Coldwater Ms.
 (mailing address)

description of formations encountered	from	to
Red Clay	0	10
Red Sand + Clay	10	60
White Sand + Clay	60	120
White Sand	120	140

WELL LOCATION:
 sec. 11 T. 5 N R. 6 E
 11 miles E of Coldwater
 (distance) (direction) (nearest town)

WELL PURPOSE: ~~Home~~
 (home, irrigation, municipal, industrial)

WELL COMPLETION DATA:

(1) diameter (inches) 4

(2) total depth (feet) 140

(3) static water level (feet) 60 below above top of ground.

(4) casing PVC 140 (material) (depth)

(size) if telescope see back.

(5) screen 7 133 (length) (depth to top)

4" PVC-gravel (size) (material)

(6) pump 1/2 10 (HP) (yield gpm)

220V (type power)

(7) electric log No (yes or no)

(organization running log)

(8) how well bottom plugged Cap

RECEIVED
 OCT 17 1977

DRILLERS REMARKS:

MISS. BD. OF WATER COMMISSIONERS

If well telescopes please sketch and show depths.

GROUND LEVEL

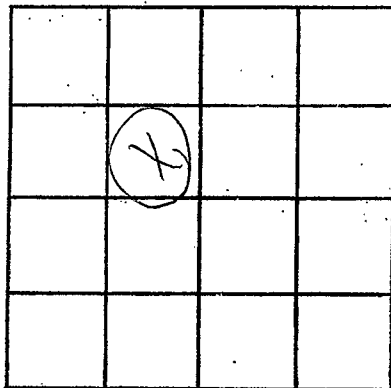

SECTION N

Please indicate well location X.

ADDITIONAL INFORMATION

A series of horizontal lines for entering additional information, starting below the 'ADDITIONAL INFORMATION' header and extending to the bottom of the page.

If more than one screen, show locations of each on sketch.