

# STATE WELL REPORT

## Part 1

### Driller's Log

Mississippi Department of Environmental Quality  
Office of Land and Water Resources  
P.O. Box 2309  
Jackson, MS 39225-2309  
(601)961-5210  
(601)360-0535 (fax)

#### For Office Use Only:

Well #: H191  
Aquifer: \_\_\_\_\_  
E-Log #: \_\_\_\_\_

County: TATE  
Permit #: \_\_\_\_\_  
Driller: BOB SMITH  
Date drilling completed: 10-27-16

*State Law requires that this report be prepared by the license holder responsible for the work and filed with the Department at the above address within 30 days of completion of drilling of the well or borehole.*

Well Owner Information <small>(Landowner if borehole is not for a water well)</small>	Well or Borehole Location
Owner Name: <u>EDDIE SEVELL</u>	Latitude: <u>34°36'46.74</u> Longitude: <u>89°52'15.32</u>
Mailing Address: <u>19495 HWY 4 EAST</u>	Method of Lat/Long (check one): Conventional Survey _____
<u>SENATORIA MS 38668</u>	USGS quad _____ Hand-held GPS _____ Survey-grade GPS _____
City _____ State _____ Zip Code _____	<u>SW 1/4 SE 1/4, Sec 30 T 55 S R 6 W</u>
Telephone No. <u>(602) 902-2711</u>	<u>2</u> Miles <u>W</u> of <u>LOOKALOMA</u>
	(Distance) (Direction) (Nearest Town)

**Well / Borehole Data**

Date drilling started: 10-27-16 Date drilling completed: 10-27-16 Hole depth: 120 Hole diameter: 8"

Location of the source of any surface water used for drilling: \_\_\_\_\_

Method of dosing and volume of Chlorine used in drilling and development: 5 PPM

Logs run (circle all applicable): No log run \_\_\_\_\_ Electric \_\_\_\_\_ Gamma Ray \_\_\_\_\_ Density \_\_\_\_\_ Sonic \_\_\_\_\_ Neutron \_\_\_\_\_ Other: \_\_\_\_\_

Name of organization running log(s): \_\_\_\_\_

Purpose of borehole (circle one): Water Well Geotechnical/Geological Investigation \_\_\_\_\_ Ground Source Heat Pump \_\_\_\_\_  
Seismic Survey \_\_\_\_\_ Other (describe) \_\_\_\_\_

*If drilling is not related to water well construction, skip the remainder of this block*

Purpose of Well (circle all applicable): Home Industrial \_\_\_\_\_ Public Supply \_\_\_\_\_ Irrigation \_\_\_\_\_ Fish Culture \_\_\_\_\_

Other (describe): \_\_\_\_\_

If a flowing well, method of flow regulation: Valve \_\_\_\_\_ Other (describe) \_\_\_\_\_

Static Water Level: 40 feet (above or below) land surface (circle one) Date measured: 10-27-16

Method of measurement (circle one): Steel tape \_\_\_\_\_ Electric tape \_\_\_\_\_ Air line \_\_\_\_\_ Other (describe): LINE + WEIGHT

Well depth: 120 Well grouted to a depth of: 10 feet Type of grout (circle one): Neat Cement \_\_\_\_\_ Bentonite Mix \_\_\_\_\_

Casing length: 110 feet Casing diameter: 4 inches Type of casing: PVC

Screen length: 10 feet Screen diameter: 4 inches Type of screen: PVC

Screen slot size: 13 THOUS. inches Setting depth: From 110 feet to 120 feet

Type of completion (circle all applicable): Gravel packed \_\_\_\_\_ Underreamed \_\_\_\_\_ Open hole \_\_\_\_\_ Natural Development \_\_\_\_\_

Other (describe): \_\_\_\_\_

Top of lap pipe or reduction in casing: \_\_\_\_\_ feet

*If telescoped or more than one screen, describe on next page*

RECEIVED  
NOV 21 2016

# STATE WELL REPORT

## Part 2

**Pump Installer's Completion Report**  
 Mississippi Department of Environmental Quality  
 Office of Land and Water Resources  
 P.O. Box 2309  
 Jackson, MS 39225-2309  
 (601) 961-5210  
 (601) 360-1535 (fax)

County: TATE  
 Permit #: \_\_\_\_\_  
 Driller: BOB SMITH  
 Date completed: 10-27-16  
*Copy information from block on Part 1*

**For Office Use Only:**

Well #: 4191  
 Aquifer: \_\_\_\_\_

*This part of the report must be completed by a licensed water well contractor or a licensed pump installer. A copy of Part 1 of the report must be attached and both parts filed with the Department at the above address within 30 days of well completion.*

Well Owner Information	Well Location
Owner Name: <u>EDDIE SEWELL</u>	Latitude: <u>34°36'46.74</u> Longitude: <u>89°52'15.32</u>
Mailing Address: <u>19495 HOV44 EAST</u>	Method of Lat/Long (check one): <input checked="" type="checkbox"/> Conventional Survey _____
<u>SENATOGA MS 38668</u>	<input type="checkbox"/> USGS quad _____ <input type="checkbox"/> Hand-held GPS _____ <input type="checkbox"/> Survey-grade GPS _____
City: _____ State: _____ Zip Code: _____	<u>SW 1/4 SE 1/4, Sec 30 T 55 R 6W</u>
Telephone No. <u>662 902-2711</u>	<u>2</u> Miles <u>W</u> of <u>HOOKAHOMA</u>
	(Distance) (Direction) (Nearest Town)

**Pump Type (circle one)**

Submersible  Turbine  Air Lift  Centrifugal  Flowing Well  Jet  Piston  Rotary  Other (describe): \_\_\_\_\_

Date Pump Installed: 10-27-16 Rated Pump Capacity: 10 Gallons Per Minute

Is This Pump (circle one):  New  Repaired  Replacement

**Power Type (circle one)**

Electric  Diesel  Gasoline  Natural Gas  Tractor PTO  Windmill  Other (describe): \_\_\_\_\_

Horse Power Rating of Motor: 3/4 Setting Depth: 60 feet Number of Stages: 8

**Pump Test Data for Non Flowing Well**

Date Well Tested: 10-27-16 Duration of Pump Test (minimum 4 hours): \_\_\_\_\_ hours

Static Water Level (A): 40 Feet Below Land Surface Pumping Water Level (B): \_\_\_\_\_ Feet Below Land Surface

Drawdown [(B) - (A)]: \_\_\_\_\_ Feet Below Land Surface Test Pumping Rate: 15 Gallons Per Minute

Method of measurement (circle one):  Steel tape  Electric tape  Airline  Other (describe): LINS + WEIGH

**Pump Test Data for Flowing Well**

Measured shut in head: \_\_\_\_\_ feet

Well yielded 15 GPM with a drawdown of \_\_\_\_\_ feet after \_\_\_\_\_ hours of pumping

**Meter Installation**

Meter Manufacturer: \_\_\_\_\_ Meter Serial Number: \_\_\_\_\_

Meter Model Number/Name: \_\_\_\_\_ Type of Meter: RECEIVED

Totalizer Register Unit and Multiplier Factor (AF x .001, gal x 1000, etc): \_\_\_\_\_ NOV 21 2016

Installation Date: \_\_\_\_\_ Meter installed by: \_\_\_\_\_

Is This Meter (circle one):  New  Repaired  Replacement BY OLWR

*Important: By submitting the above information you are certifying that this meter was installed to manufacturer standards. For agricultural wells, a list of approved meters is on the MDEQ website.*

I HEREBY CERTIFY that the above statements are true to the best of my knowledge.

BOB SMITH 0645 11-16-16 \_\_\_\_\_  
 Print Name of Pump Installer and License No. (if applicable) Date Signature of Pump Installer

County: Tate  
 Permit #: \_\_\_\_\_

**For Office Use Only:**  
 Well #: H191

The sketch below only required for water wells  
If well telescopes, show depths on sketch.

Description of formations encountered must be provided for all wells  
and boreholes, unless specifically exempted by regulations

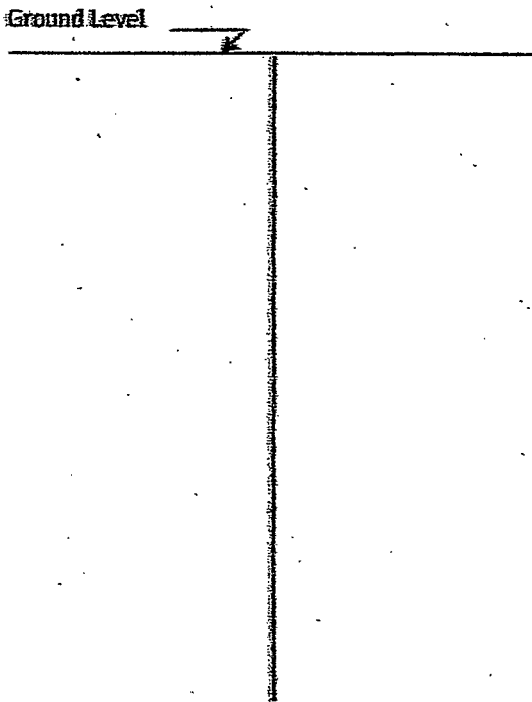

Description of Formations Encountered	From (depth)	To (depth)
TOP SOIL	0	5
Brown CLAY	5	15
WHITE CLAY	15	70
WHITE SAND + CLAY	70	100
WHITE SAND	100	120

If more than one screen, show location of each on sketch

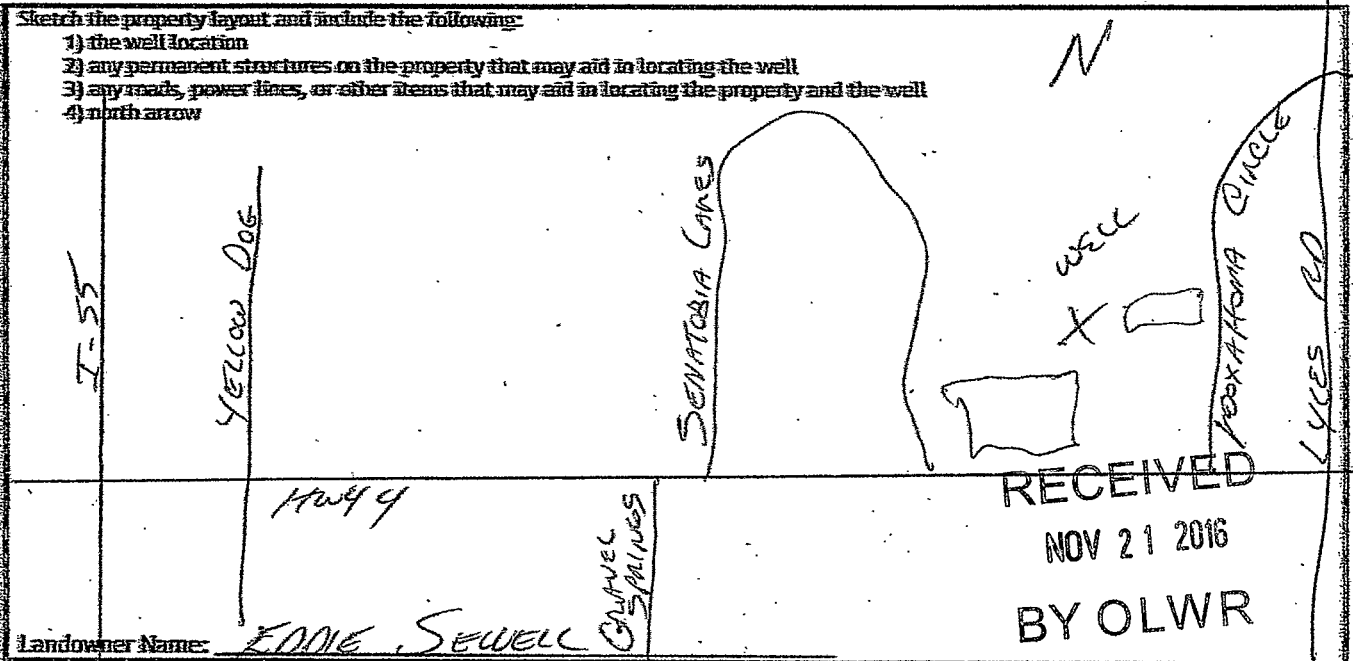

RECEIVED  
 NOV 21 2016  
 BY OLWR

I HEREBY CERTIFY that the well/borehole was drilled, constructed, and completed in accordance with all applicable requirements of the Mississippi Department of Environmental Quality and the Mississippi Department of Health regulations, if applicable, and state laws.

BOB SMITH 0695 11-16-16 [Signature]  
 Print Name of Responsible Licensee and License No. Date Signature of Licensee