

State Well Report

Part 1

Mississippi Department of Environmental Quality

Office of Land and Water Resources

P.O. Box 2309

Jackson, MS 39225

For Office Use Only

Aquifer: _____

Well #: H 174

L.S. Elevation: _____

E-Long #: _____

County: <u>TAC</u>
Permit #: _____
Driller: <u>Bob Smart</u>
Date drilling complet: <u>3-18-12</u>

State Law requires that this report be prepared by the driller in detail and filled with the Department within 30 days of completion of drilling of the well.

Well Owner Information	Well Location
Owner Name: <u>CIAN BLAIN</u>	Latitude: <u>34° 37' 54"</u> Longitude: <u>89° 48' 49"</u>
Mailing Address: <u>885 Hwy 305A</u> <u>Senatobia, MS</u> <u>38668</u>	Method of Lat/Long (circle one): <input type="radio"/> Conventional Survey, <input type="radio"/> USGS quad, <input type="radio"/> Hand-held GPS, <input type="radio"/> Survey-grade GPS
City: _____ State: _____ Zip Code: _____	NE 1/4 SE 1/4 Sec <u>22</u> Twn <u>T-55</u> Rng <u>R-6W</u>
Telephone No. <u>(662) 501-0302</u>	Distance _____ Miles _____ Direction _____ Nearest Town _____
Well Data	
Purpose of Well (circle one): <input checked="" type="radio"/> Home <input type="radio"/> Industrial <input type="radio"/> Public Supply <input type="radio"/> Irrigation <input type="radio"/> Fish Culture <input type="radio"/> Other _____	
Date well drilling started: <u>3-18-12</u> Date well drilling completed: <u>3-18-12</u>	
If flowing, method of flow regulation: Valve _____ Other (describe) _____	
Static Water Level: <u>60</u> feet above or <input checked="" type="radio"/> below (circle one) land surface Date measured: <u>3-18-12</u>	
Method of Measurement (circle one): <input type="radio"/> steel tape <input type="radio"/> electric tape <input type="radio"/> air line <input type="radio"/> other <u>LINE + WEIGHT</u>	
Hole Depth: <u>130</u> Well depth: <u>130</u> Well grouted to a depth of <u>10</u> feet	
Type of grout: (circle one): <input checked="" type="radio"/> Cement <input type="radio"/> Bentonite <input type="radio"/> Mix	
Casing length: <u>120</u> feet Casing diameter: <u>4</u> inches Type of casing: <u>PVC</u>	
Screen length: <u>10</u> feet Screen diameter: <u>4</u> inches Type of screen: <u>PVC</u>	
Screen slot size: <u>13 THOUS.</u> inches Setting depth: From <u>120</u> feet to <u>130</u> feet	
Type of completion (circle all applicable): <input checked="" type="checkbox"/> Gravel packed <input type="checkbox"/> Underreamed <input type="checkbox"/> Telescoped <input type="checkbox"/> Open hole <input type="checkbox"/> Natural Development Other (describe): _____	
Top of lap pipe or reduction casing: _____ feet. If telescoped or more than one screen, describe on back	
Logs run (circle one): <input type="radio"/> No log run <input type="radio"/> Electric <input type="radio"/> Gamma Ray <input type="radio"/> Density <input type="radio"/> Sonic <input type="radio"/> Neutron <input type="radio"/> Other: _____	
Name of organization running log(s): _____	
I certify that the well drilled, constructed, and completed in accordance with all applicable requirements of the Mississippi Department of Environmental Quality and/or the Mississippi Department of Health regulations and state law.	
Print name of Water Contractor and License No. <u>Bob Smart 0-645</u>	Signature of Water Well Contractor: <u>[Signature]</u> APR 16 2012

RECEIVED

BY: OLWR

Ground Level

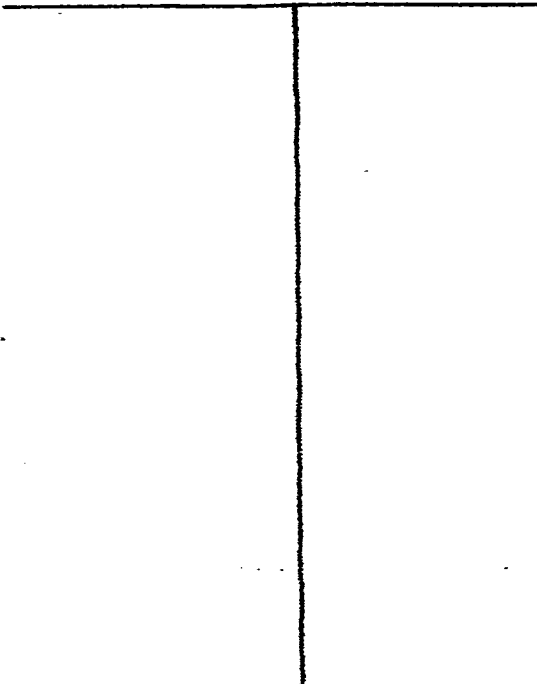

Description of Formations Encountered	From	To
TOP SOIL	0	5
BROWN CLAY	5	17
REDDISH CLAY...	17	28
SAND + GRAVEL	28	42
WHITE CLAY	42	114
ROCK	114	115
WHITE SAND	115	130

If more than one screen, show location of each on sketch

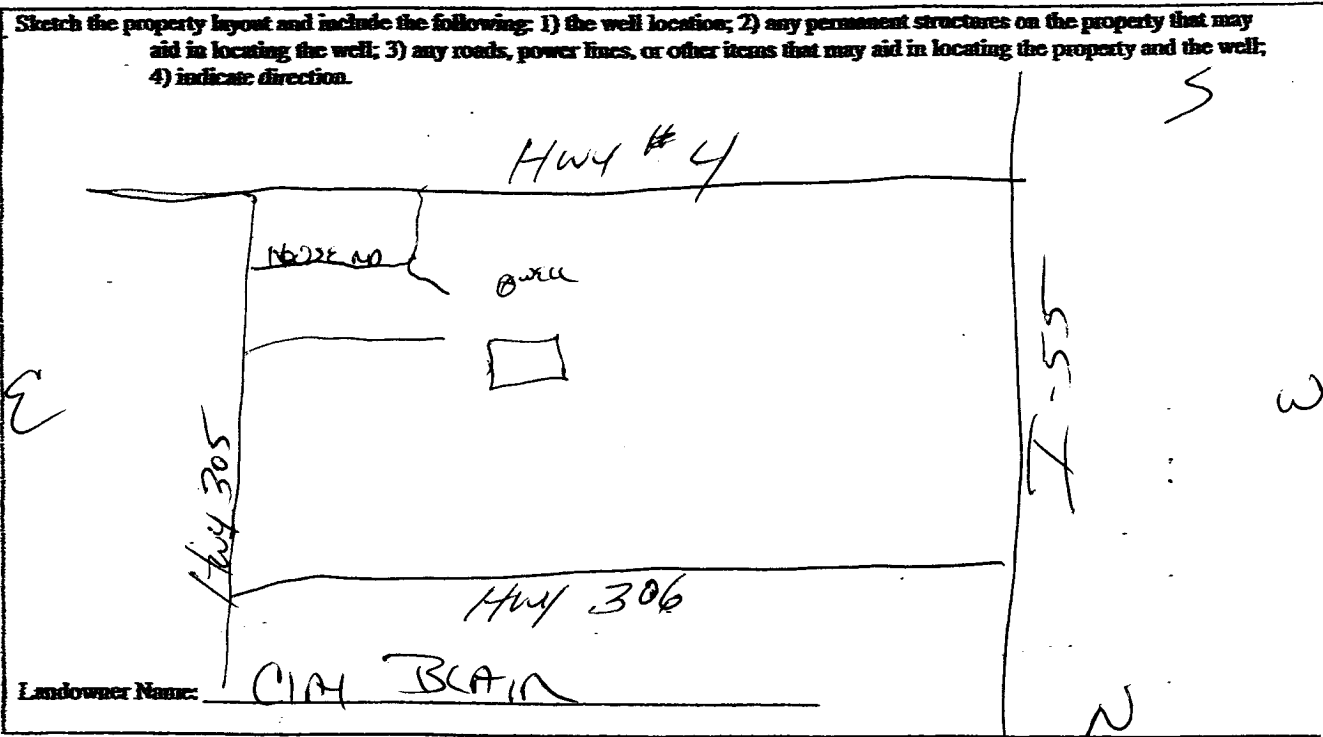

[Handwritten Signature]
 Signature of Water Well Contractor

RECEIVED
 APR 16 2012
 BY: OLWR

State Well Report

Part 2

Pump Installer's Completion Report

Mississippi Department of Environmental Quality

Office of Land and Water Resources

P.O. Box 2309

Jackson, MS 39225

For Office Use Only

Aquifer: _____

Well #: H174

Elevation: _____

County: <u>TATE</u>
Permit #: _____
Driller: <u>BOB SMITH</u>
Date completed: <u>3-18-12</u>

This report be prepared by the pump installer in detail and filled will the Department within 30 days of completion of drilling of the well.

Well Owner Information	Well Location
Owner Name: <u>CIM BAILE</u>	Latitude: _____ Longitude: _____
Mailing Address: <u>HWY 3055</u>	Method of Lat/Long (circle one): <input type="radio"/> Conventional Survey
<u>Clawson, MS 38618</u>	<input type="radio"/> USGS quad, <input type="radio"/> Hand-held GPS, <input type="radio"/> survey grade GPS
City State Zip Code	<u>1/4 1/4 Sec 1-22 Twn 155 Rng 16W</u>
Telephone No. (662) <u>501-0307</u>	Distance Direction Nearest Town
	<u>3</u> miles <u>S</u> of <u>Independence</u>

Pump Type Circle one	Power Type Circle one
Air lift Jet <input checked="" type="radio"/> <u>Submersible</u>	Diesel Engine Gasoline Engine Natural Gas
Bucket Piston Turbine	<input checked="" type="radio"/> <u>Electric Motor</u> Hand Tractor PTO
Centrifugal Rotary Flowing Well	Windmill Other(specify): _____
Other (specify): _____	Horse Power Rating of Motor: <u>3/4</u>
Date Pump Installed: <u>3-18-12</u>	Setting Depth: <u>80</u> feet
Rated Pump Capacity: <u>10</u> gallons per min	Number of Stages: <u>8</u>

Pump Test Data	Method of Measuring Water Level circle one
Date Well Tested: <u>3-18-12</u>	Air Line Electric Measuring Line Steel Tape
Static Water Level(A): <u>60</u> feet below Land Surface	Other(specify): <u>LINE & WEIGHT</u>
Rumping Water Level(B): _____ feet below Land Surface	For flowing well, measured shut in head: _____ feet
Drawdown[(B)-(A)]: _____ feet below Land Surface	Well yielded <u>12</u> GPM with a drawdown of _____ feet after _____ hours of pumping
Test Pumping Rate: <u>12</u> gallons per Minute	
Duration of Pump Test(minimum 4 hours): _____ hrs	

I HEREBY CERTIFY that the above statements are true to the best of my knowledge.	
<u>BOB SMITH 0645</u> Print Name of Pump Installer and License No.	 Signature of Pump Installer

RECEIVED

APR 16 2012

BY: OLWR