

Gate
G 2033
10-13-77

MISSISSIPPI
 BOARD OF WATER COMMISSIONERS
 416 North State Street
 15E Jackson, Mississippi 39201

WATER WELL DRILLERS LOG

10-13-77 Gate Well Co. Gate
 date well completed firm name county well located

LANDOWNER: Willie Sipp
Rt. 2
Caldwater, Ms.
 (mailing address)

WELL LOCATION:
 sec. 9 T. 5 N R. 7 E
3 miles SE of Caldwater
 (distance) (direction) (nearest town)

WELL PURPOSE: Home
 (home, irrigation, municipal, industrial)

WELL COMPLETION DATA:
 (1) diameter (inches) 4
 (2) total depth (feet) 140
 (3) static water level (feet) 100 below top of ground.
 (4) casing PVC, 140
 (material) (depth)
 (size) If telescope see back.
 (5) screen 7/8", 133
4" (length) (depth to top)
 (size) (material) gravel type
 (6) pump 42, 10
 (HP) (yield gpm)
220V
 (type power)
 (7) electric log No
 (yes or no)
 (organization running log)
 (8) how well bottom plugged Cap

description of formations encountered	from	to
Red clay	0	10
Red clay + gravel	10	25
Black clay	25	85
Black clay + sand	85	100
White sand	100	140

RECEIVED
 NOV 7 1977

MISS. BD. OF WATER COMMISSIONERS

DRILLERS REMARKS:

If well telescopes please sketch and show depths.

GROUND LEVEL

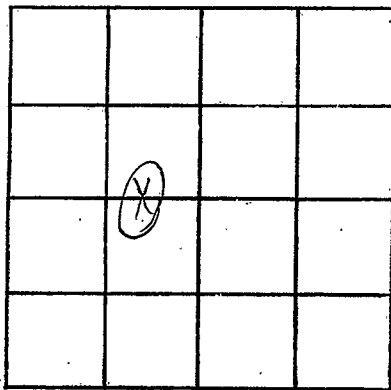

SECTION 9

Please indicate well location X.

ADDITIONAL INFORMATION

If more than one screen, show locations of each on sketch.