

STATE WELL REPORT

Part 1

Driller's Log

Mississippi Department of Environmental Quality
Office of Land and Water Resources
P.O. Box 2309
Jackson, MS 39225-2309
(601)961-5210
(601)360-0535 (fax)

For Office Use Only:

Well #: 6190
Aquifer: _____
E-Log #: _____

County: TATE
Permit #: _____
Driller: BOB SMITH
Date drilling completed: 2-26-17

State Law requires that this report be prepared by the license holder responsible for the work and filed with the Department at the above address within 30 days of completion of drilling of the well or borehole.

Well Owner Information <small>(Landowner if borehole is not for a water well)</small>	Well or Borehole Location
Owner Name: <u>WAYNE GILSINGER</u>	Latitude: <u>34° 39' 59.21</u> Longitude: <u>89° 58' 1.93</u>
Mailing Address: <u>1309 RIFE RANGE</u>	Method of Lat/Long (check one): Conventional Survey _____
<u>COLUMBIA, MS 38618</u>	USGS quad _____, Hand-held GPS _____, Survey-grade GPS _____
City: _____ State: _____ Zip Code: _____	<u>SW ¼ NW ¼, Sec 8 T 5S R 7W</u>
Telephone No. <u>(901) 356 3486</u>	_____ Miles _____ of _____ (Distance) (Direction) (Nearest Town)

Well / Borehole Data

Date drilling started: 2-26-17 Date drilling completed: 2-26-17 Hole depth: 176 Hole diameter: 8"

Location of the source of any surface water used for drilling: _____

Method of dosing and volume of Chlorine used in drilling and development: 5 ppm

Logs run (circle all applicable): No log run Electric Gamma Ray Density Sonic Neutron Other: _____

Name of organization running log(s): _____

Purpose of borehole (circle one): Water Well Geotechnical/Geological Investigation Ground Source Heat Pump
 Seismic Survey Other (describe) _____

If drilling is not related to water well construction, skip the remainder of this block

Purpose of Well (circle all applicable): Home Industrial Public Supply Irrigation Fish Culture

Other (describe): _____

If a flowing well, method of flow regulation: Valve _____ Other (describe) _____

Static Water Level: 60 feet (above or below) land surface Date measured: 2-26-17
(circle one)

Method of measurement (circle one): Steel tape Electric tape Air line Other (describe): LINE + WEIGHT

Well depth: 176 Well grouted to a depth of: 10 feet Type of grout (circle one): Neat Cement Bentonite Mix

Casing length: 166 feet Casing diameter: 4 inches Type of casing: PVC

Screen length: 10 feet Screen diameter: 4 inches Type of screen: PVC

Screen slot size: 13 THUS inches Setting depth: From 166 feet to 176 feet

Type of completion (circle all applicable): Gravel packed Underreamed Open hole Natural Development

Other (describe): _____

Top of lap pipe or reduction in casing: _____ feet

If telescoped or more than one screen, describe on next page

RECEIVED
MAR 24 2017

STATE WELL REPORT

Part 2

Pump Installer's Completion Report
Mississippi Department of Environmental Quality
Office of Land and Water Resources
P.O. Box 2309
Jackson, MS 39225-2309
(601) 964-5210
(601) 360-0535 (fax)

For Office Use Only:

Well #: 6190

Aquifer: _____

County: TALHE
Permit #: _____
Driller: BOB SMITH
Date completed: 2-26-17
Copy information from block on Part 1

This part of the report must be completed by a licensed water well contractor or a licensed pump installer. A copy of Part 1 of the report must be attached and both parts filed with the Department at the above address within 30 days of well completion.

Well Owner Information	Well Location
Owner Name: <u>WAYNE GILSINGER</u>	Latitude: <u>34° 39' 59.27"</u> Longitude: <u>89° 58' 1.93"</u>
Mailing Address: <u>1309 RIPE LANE</u>	Method of Lat/Long (check one): Conventional Survey _____ USGS quad _____, Hand-held GPS _____, Survey-grade GPS _____
<u>COLOWATER</u> <u>MS</u> <u>38618</u>	<u>SW 1/4 NW 1/4, Sec 8 T 5S R 7W</u>
City State Zip Code	Miles _____ of _____ (Distance) (Direction) (Nearest Town)
Telephone No. <u>(901) 356-3486</u>	

Pump Type (circle one)
 Submersible Turbine Air Lift Centrifugal Flowing Well Jet Piston Rotary Other (describe): _____
Date Pump Installed: 2-26-17 Rated Pump Capacity: 22 Gallons Per Minute
Is This Pump (circle one): New Repaired Replacement

Power Type (circle one)
 Electric Diesel Gasoline Natural Gas Tractor PTO Windmill Other (describe): _____
Horse Power Rating of Motor: 1 1/2 Setting Depth: 80 feet Number of Stages: 11

Pump Test Data for Non Flowing Well
Date Well Tested: 2-26-17 Duration of Pump Test (minimum 4 hours): _____ hours
Static Water Level (A): 60 Feet Below Land Surface Pumping Water Level (B): _____ Feet Below Land Surface
Drawdown [(B) - (A)]: _____ Feet Below Land Surface Test Pumping Rate: 30 Gallons Per Minute
Method of measurement (circle one): Steel tape Electric tape Air line Other (describe): LINE + WEIGHT

Pump Test Data for Flowing Well
Measured shut in head: _____ feet
Well yielded _____ GPM with a drawdown of _____ feet after _____ hours of pumping

Meter Installation
Meter Manufacturer: _____ Meter Serial Number: _____
Meter Model Number/Name: _____ Type of Meter: RECEIVED
Totalizer Register Unit and Multiplier Factor (AF x .001, gal x 1000, etc): _____
Installation Date: _____ Meter installed by: MAR 24 2017
Is This Meter (circle one): New Repaired Replacement BY OLWR
Important: By submitting the above information you are certifying that this meter was installed to manufacturer standards. For agricultural wells, a list of approved meters is on the MDEQ website.

I HEREBY CERTIFY that the above statements are true to the best of my knowledge.
BOB SMITH 0645 3-22-17 [Signature]
Print Name of Pump Installer and License No. (if applicable) Date Signature of Pump Installer
Form: OLWR-SWR-2A (4/13)

County: _____
 Permit #: _____

For Office Use Only:
 Well #: 6190

The sketch below only required for water wells

If well telescopes, show depths on sketch.

Ground Level _____

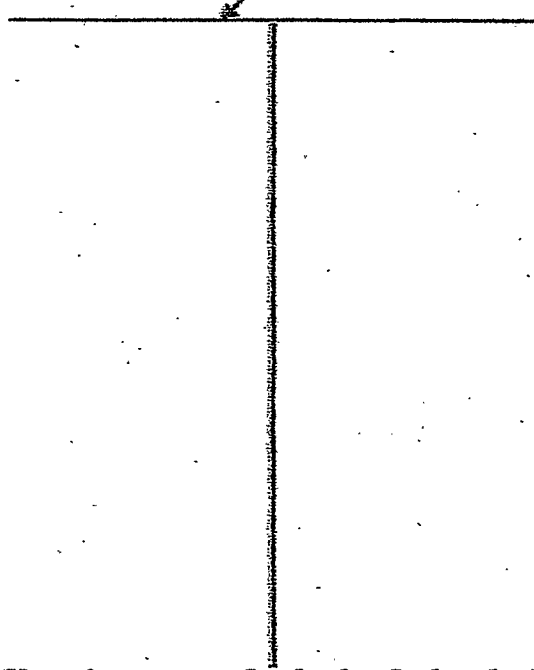

Description of formations encountered must be provided for all wells and boreholes, unless specifically exempted by regulations

Description of Formations Encountered	From (depth) Ground level	To (depth)
TOP SOIL	0	15
GRAVEL	15	20
WHITE CLAY	20	30
ROCK	31	32
GREY CLAY	32	167
ROCK	167	168
WHITE SAND	168	180

If more than one screen, show location of each on sketch

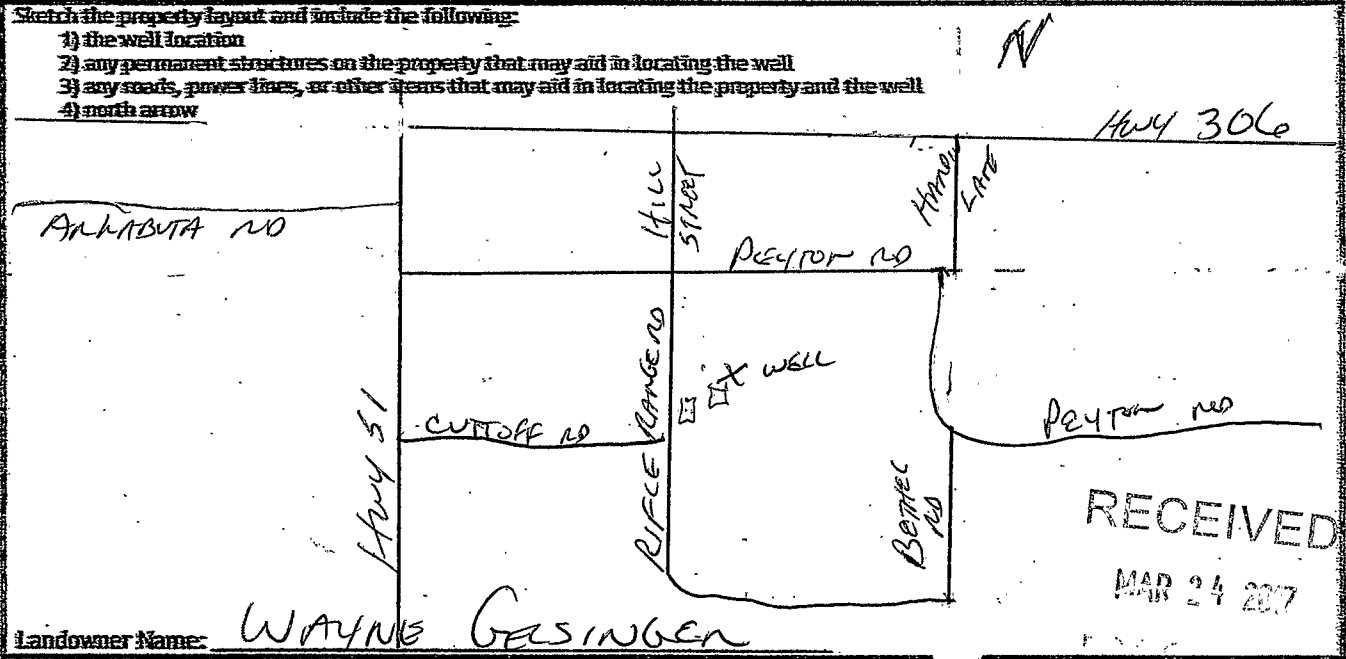

Landowner Name: WAYNE GELSINGER

RECEIVED
 MAR 24 2017

I HEREBY CERTIFY that the well/borehole was drilled, constructed, and completed in accordance with all applicable requirements of the Mississippi Department of Environmental Quality and the Mississippi Department of Health regulations, if applicable, and state laws.

BOB SMITH 01095 3-22-17

Print Name of Responsible Licensee and License No. Date Signature of Licensee