

County: ITTE
 Permit #: _____
 Driller: JOEL JUMP
 Date drilling completed: 9-24-19

State Well Report
Part I - Driller's Log

Mississippi Department of Environmental Quality
 Office of Land and Water Resources
 P.O. Box 2309
 Jackson, MS 39225
 (601)961-5210
 (601)961-5228 (fax)

For Office Use Only:
 Aquifer: _____
 Well #: F120
 L. S. Elevation: _____
 E-log #: _____

RECEIVED
 OCT 28 2019
 BY OLWR
 elev 300

State Law requires that this report be prepared by the license holder responsible for the work and filed with the Department at the above address within 30 days of completion of drilling of the well or borehole.

Information on Well Owner (Landowner if borehole is not for a water well)	Well or Borehole Location
Owner Name: <u>Chris Woolfolk</u>	Latitude: <u>34° 39' 43"</u> Longitude: <u>90° 00' 06"</u>
Mailing Address: <u>1-399 Cameron Rd</u> Coldwater MS <u>Coldwater MS 38618</u> City State Zip Code	Method of Lat/Long (circle one): Conventional Survey, USGS quad, <u>(Hand-held GPS)</u> , Survey-grade GPS
Telephone No. <u>(662) 560 3232</u>	<u>NW 1/4 SW 1/4 Sec 12 Twn 55 Rng 8W</u>
	Distance _____ Miles _____ Direction _____ of _____ Nearest Town _____

Well / Borehole Data

Date drilling started: 9-24-19 Date drilling completed: 9-24-19 Hole depth: 140 Hole diameter: 6
 Location of the source of any surface water used for drilling: Nearest well
 Method of dosing and volume of Chlorine used in drilling and development: _____
 Logs run (circle all applicable): (No log run) Electric Gamma Ray Density Sonic Neutron Other: _____
 Name of organization running log(s): _____
 Purpose of borehole (check one): Water Well Geotechnical/Geological Investigation _____ Ground Source Heat Pump _____
 Seismic Survey _____ Other (describe) _____
If drilling is not related to water well construction, skip the remainder of this block

Purpose of Well (check one): Home Industrial _____ Public Supply _____ Irrigation _____ Fish Culture _____ Other: _____
 If a flowing well, method of flow regulation: Valve _____ Other (describe) _____
 Static Water Level: 80 feet above or below (circle one) land surface Date measured: 9-24-19
 Method of Measurement (circle one) steel tape (electric tape) air line other: _____
 Well depth: 140 Well grouted to a depth of 10 feet Type of grout (circle one): Neat Cement (Bentonite) Mix
 Casing length: 120 feet Casing diameter: 4 inches Type of casing: PVC
 Screen length: 20 feet Screen diameter: 4 inches Type of screen: PVC
 Screen slot size: 010 inches Setting depth: From 120 feet to 140 feet
 Type of completion (circle all applicable): (Gravel packed) Underreamed Telescoped Open hole Natural Development
 Other (describe): _____

Top of lap pipe or reduction in casing: _____ feet. *If telescoped or more than one screen, describe on next page*

F120 Tate

The sketch below only required for water wells

If well telescopes, show depths on sketch.

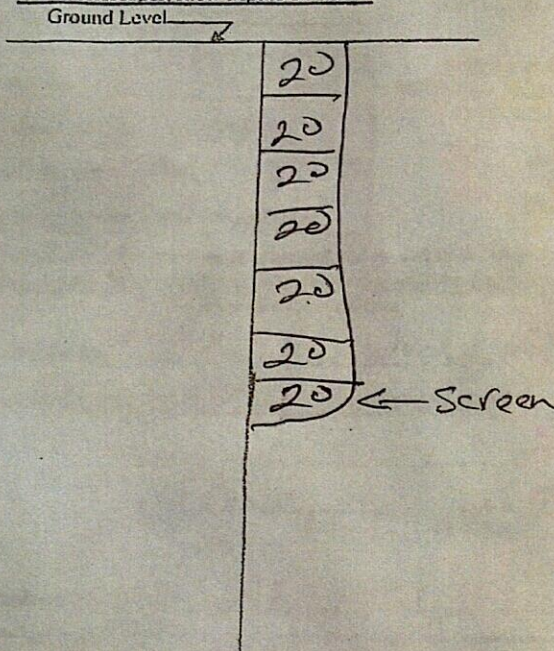

Description of formations encountered must be provided for all wells and boreholes, unless specifically exempted by regulations

Description of Formations Encountered	From (depth)	To (depth)
	Ground Level	20
dirt	20	40
Dirr	40	60
Sand dirt	60	80
Sand gravel	80	100
Sand green	100	120

If more than one screen, show location of each on sketch

Sketch the property layout and include the following: 1) the well location; 2) any permanent structures on the property that may aid in locating the well; 3) any roads, power lines, or other items that may aid in locating the property and the well; 4) a north arrow.

RECEIVED
OCT 28 2019
BY OLWR

Landowner Name: Chris Woolfolk

Form: OLWR-SWR-1A (04/08)

I certify that the well/borehole was drilled, constructed, and completed in accordance with all applicable requirements of the Mississippi Department of Environmental Quality and the Mississippi Department of Health regulations, if applicable, and state laws.

Joel Jumper 5317 9-24-19 [Signature]
 Print Name of Responsible Licensee and License No. Date Signature of Licensee

STATE WELL REPORT

Part 2

Pump Installer's Completion Report
 Mississippi Department of Environmental Quality
 Office of Land and Water Resources
 P.O. Box 2309
 Jackson, MS 39225
 (601)961-5210
 (601)961-5228 (fax)

For Office Use Only:

Aquifer: _____
 Well #: F120
 Elevation: _____

County: Tate
 Permit #: _____
 Driller: Joel Jumper
 Date completed: 9-24-19

Copy information from block on Part 1

This part of the report must be completed by a licensed water well contractor or a licensed pump installer. A copy of Part 1 of the report must be attached and both parts filed with the Department at the above address within 30 days of well completion.

Well Owner Information	Well Location
Owner Name: <u>Chris Woodfolk</u>	Latitude: <u>34 39 43</u> Longitude: <u>70 00 06</u>
Mailing Address: <u>1-399 Cameron Rd</u>	Method of Lat/Long (check one): Conventional Survey _____
<u>Coldwater</u> MS <u>38618</u>	USGS quad _____, <u>Hand-held GPS</u> , Survey-grade GPS _____
City State Zip Code	_____ 1/4 _____ 1/4 Sec _____ T _____ R _____
Telephone No. <u>(662) 560-3232</u>	Distance _____ Direction _____ Nearest Town _____
	_____ Miles _____ of _____

Pump Type Circle one	Power Type Circle one
Air Lift Jet <u>Submersible</u>	Diesel Engine Gasoline Engine Natural Gas
Bucket Piston Turbine	<u>Electric Motor</u> Hand Tractor PTO
Centrifugal Rotary Flowing Well	Windmill Other (specify): _____
Other (specify): _____	Horse Power Rating of Motor: <u>3/4</u>
Date Pump Installed: <u>9-24-19</u>	Setting Depth: <u>0-120</u> feet
Rated Pump Capacity: <u>10</u> Gallons Per Minute	Number of Stages: <u>6-Stage</u>

Pump Test Data	Method of Measuring Water Level Circle one
Date Well Tested: <u>9-24-19</u>	<u>Air Line</u> <u>Electric Measuring Line</u> Steel Tape
Static Water Level (A): <u>80</u> Feet Below Land Surface	Other (specify): _____
Pumping Water Level (B): <u>95</u> Feet Below Land Surface	For flowing well, measured shut in head: _____ feet
Drawdown [(B) - (A)]: <u>15</u> Feet Below Land Surface	Well yielded _____ GPM with a drawdown of _____
Test Pumping Rate: <u>9-24-19</u> Gallons Per Minute	_____ feet after _____ hours of pumping
Duration of Pump Test (minimum 4 hours): <u>4</u> hours	

I HEREBY CERTIFY that the above statements are true to the best of my knowledge.

Joel Jumper 5317
 Print Name of Pump Installer and License No. (if applicable)

[Signature]
 Signature of Pump Installer

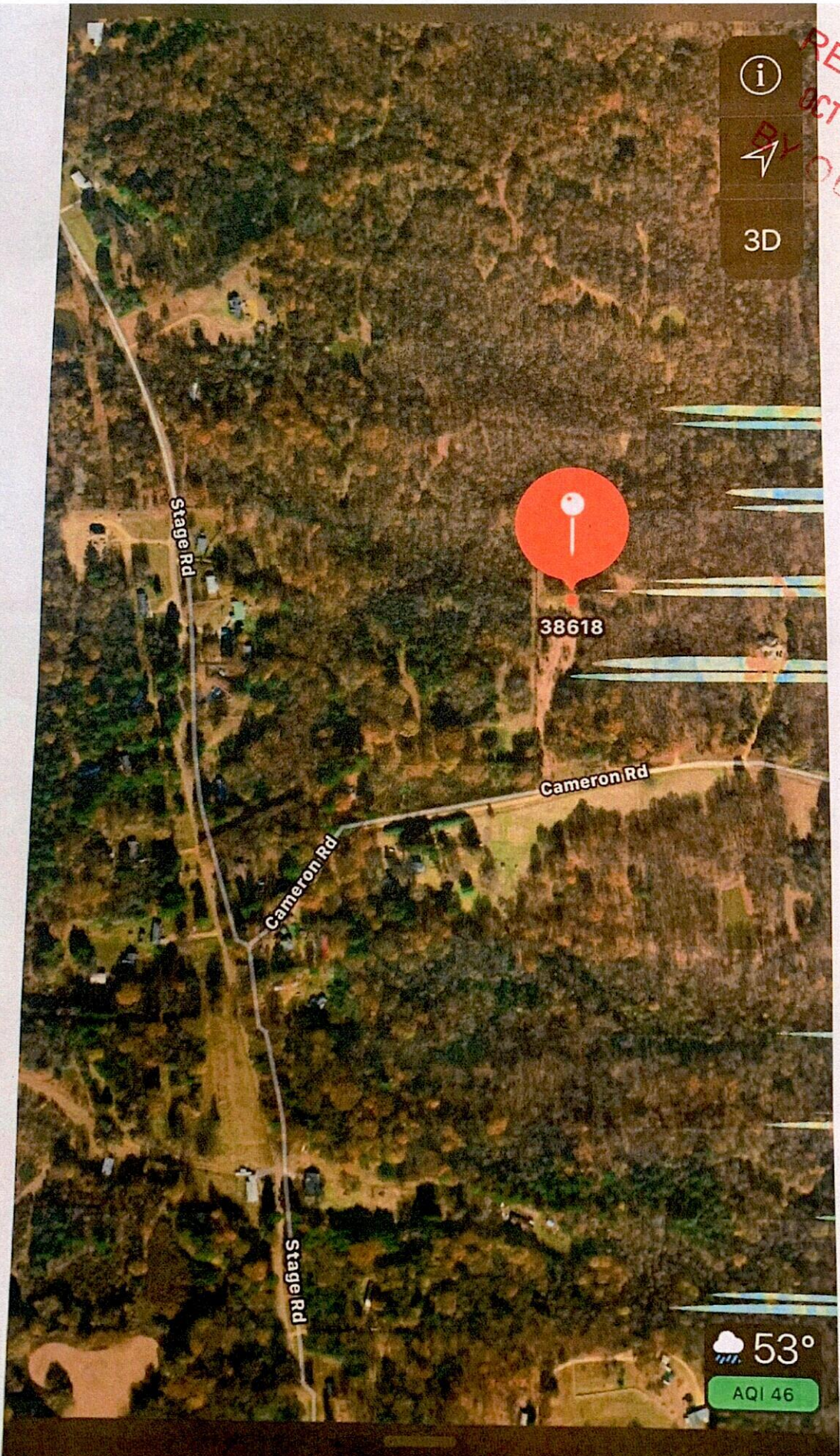



 3D

RECEIVED
 OCT 28 2019
 BY OLWR

F120
 Tate



38618

Stage Rd

Cameron Rd

Cameron Rd

Stage Rd

 53°
 AQI 46