

TATE
C 204

MISSISSIPPI
BOARD OF WATER COMMISSIONERS
416 North State Street
Jackson, Mississippi 39201

WATER WELL DRILLERS LOG

4-26 1978 Hick Well Co Tate
date well completed firm name county well located

LANDOWNER: Bill Beck
Rt. 3
Caldwell, Ms.
(mailing address)

WELL LOCATION:
4 sec 4 N 6 E
5 miles of Deerola
(distance) (direction) (nearest town)

description of formations encountered	from	to
Red clay	0	15
Black clay	15	40
clay + sand	40	90
white sand	90	135

WELL PURPOSE: Home
(home, irrigation, municipal, industrial)

WELL COMPLETION DATA:

(1) diameter (inches) 4

(2) total depth (feet) 135

(3) static water level (feet) 90 below above top of ground.

(4) casing PVC, 135,
(material) (depth)

(size) if telescope see back.

(5) screen 7', 128'
(length) (depth to top)

4, gravel type
(size) (material)

(6) pump 1/2, 10
(HP) (yield gpm)

220v
(type power)

(7) electric log No
(yes or no)

(organization running log)

(8) how well bottom plugged Cap

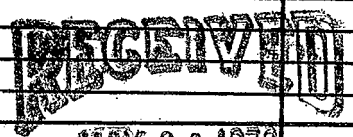

MAY 8 0 1978

DRILLERS REMARKS:

MISS. BD. OF WATER COMMISSIONERS

If well telescopes please sketch and show depths.

GROUND LEVEL

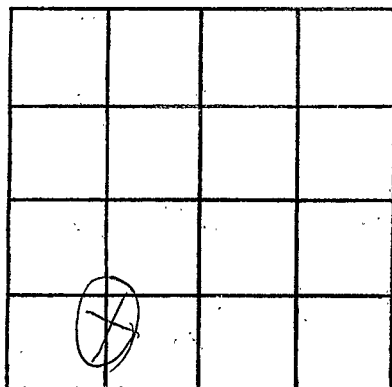

SECTION 8

Please indicate well location X.

ADDITIONAL INFORMATION

If more than one screen,
show locations of each on sketch.