

County: TATE
 Permit #: _____
 Driller: BOB SMITH
 Date drilling completed: 12-18-18

STATE WELL REPORT

Part 1

Driller's Log
 Mississippi Department of Environmental Quality
 Office of Land and Water Resources
 P.O. Box 2389
 Jackson, MS 39225-2389
 (601)961-5210
 (601)360-0535 (fax)

348

For Office Use Only:
 Well #: C415
 Aquifer: _____
 E-log #: _____

State Law requires that this report be prepared by the license holder responsible for the work and filed with the Department at the above address within 30 days of completion of drilling of the well or borehole.

Well Owner Information (Landowner if borehole is not for a water well)		Well or Borehole Location	
Owner Name: <u>PINTAIL CONSTRUCTION</u>	Latitude: <u>34°44'56.13</u>	Longitude: <u>89°50'44.25</u>	
Mailing Address: <u>7670 PALESTINE Rd</u>	Method of Lat/Long (check one): Conventional Survey _____		
<u>COLOUMBA MS 38618</u>	<input type="checkbox"/> USGS quad _____, <input type="checkbox"/> Hand-held GPS _____, <input type="checkbox"/> Survey-grade GPS _____		
City: _____ State: _____ Zip Code: _____	<u>NW 1/4 SW 1/4, Sec 9 T4S R6W</u>		
Telephone No. <u>901 517 2044</u>	_____ Miles _____ of _____	(Distance)	(Direction) (Nearest Town)

Well / Borehole Data

Date drilling started: 12-8-18 Date drilling completed: 12-8-18 Hole depth: 164 Hole diameter: 8"

Location of the source of any surface water used for drilling: _____

Method of dosing and volume of Chlorine used in drilling and development: 5 PPM

Logs run (circle all applicable): No log run Electric Gamma Ray Density Sonic Neutron Other: _____

Name of organization running log(s): _____

Purpose of borehole (circle one): Water Well Geotechnical/Geological Investigation Ground Source Heat Pump
 Seismic Survey Other (describe) _____

If drilling is not related to water well construction, skip the remainder of this block.

Purpose of Well (circle all applicable): Home Industrial Public Supply Irrigation Private _____

Other (describe): _____

If a flowing well, method of flow regulation: Valve _____ Other (describe) BY OLWR

Static Water Level: 100 feet [above or below] land surface Date measured: 12-8-18
 (circle one)

Method of measurement (circle one): Steel tape Electric tape Air line Other (describe): _____

Well depth: 164 Well grouted to a depth of: 10 feet Type of grout (circle one): Neat Cement Bentonite Mix

Casing length: 144 feet Casing diameter: 4 inches Type of casing: PVC

Screen length: 20 feet Screen diameter: 4 inches Type of screen: PVC

Screen slot size: 13 THOUS inches Setting depth: From 144 feet to 164 feet

Type of completion (circle all applicable): Gravel packed Underreamed Open hole Natural Development

Other (describe): _____

Top of lap pipe or reduction in casing: _____ feet

If telescoped or more than one screen, describe on next page.

RECEIVED
 JAN 09 2019

STATE WELL REPORT

Part 2

Pump Installer's Completion Report
 Mississippi Department of Environmental Quality
 Office of Land and Water Resources
 P.O. Box 2309
 Jackson, MS 39225-2309
 (601)964-5240
 (601) 360-0535 (fax)

County: TATE
 Permit #: _____
 Driller: Bob Smart
 Date completed: 12-8-18
Copy information from block on Part 1

For Office Use Only:

Well #: CA15
 Aquifer: _____

This part of the report must be completed by a licensed water well contractor or a licensed pump installer. A copy of Part 1 of the report must be attached and both parts filed with the Department at the above address within 30 days of well completion.

Well Owner Information	Well Location
Owner Name: <u>PENTAL CONSTRUCTION</u>	Latitude: <u>34°44'56.13</u> Longitude: <u>89°50'44.25</u>
Mailing Address: <u>7670 PAESINE</u>	Method of Lat/Long (check one): Conventional Survey _____
<u>Circumton MS 38618</u>	USGS quad _____, Hand-held GPS _____, Survey-grade GPS _____
City _____ State _____ Zip Code _____	<u>NW ¼ SW ¼, Sec 9 T 4S R 6W</u>
Telephone No. <u>(901) 517-2044</u>	_____ Miles _____ of _____ (Distance) (Direction) (Nearest Town)

Pump Type (circle one)

Submersible Turbine Air Lift Centrifugal Flowing Well Jet Piston Rotary Other (describe): _____

Date Pump Installed: 12-8-18 Rated Pump Capacity: 10 Gallons Per Minute

Is This Pump (circle one): New Repaired Replacement

Power Type (circle one)

Electric Diesel Gasoline Natural Gas Tractor PTO Windmill Other (describe): _____

Horse Power Rating of Motor: 3/4 Setting Depth: 120 feet Number of Stages: 8

Pump Test Data for Non Flowing Well

Date Well Tested: 12-8-18 Duration of Pump Test (minimum 4 hours): _____ hours

Static Water Level (A): 100 Feet Below Land Surface Pumping Water Level (B): _____ Feet Below Land Surface

Drawdown [(B) - (A)]: _____ Feet Below Land Surface Test Pumping Rate: 12 Gallons Per Minute

Method of measurement (circle one): Steel tape Electric tape Air line Other (describe): _____

Pump Test Data for Flowing Well

Measured shut in head: _____ feet.

Well yielded 12 GPM with a drawdown of _____ feet after _____ hours of pumping

Meter Installation

Meter Manufacturer: _____ Meter Serial Number: _____

Meter Model Number/Name: _____ Type of Meter: RECEIVED

Totalizer Register Unit and Multiplier Factor (AF x .001, gal x 1000, etc): _____

Installation Date: _____ Meter installed by: JAN 02 2019

Is This Meter (circle one): New Repaired Replacement BY OLWR

Important: By submitting the above information you are certifying that this meter was installed to manufacturer standards. For agricultural wells, a list of approved meters is on the MDEQ website.

I HEREBY CERTIFY that the above statements are true to the best of my knowledge.

Bob Smart 0645 12-27-18 _____
 Print Name of Pump Installer and License No. (if applicable) Date Signature of Pump Installer

County: TATE
 Permit #: _____

For Office Use Only:
 Well #: C415

The sketch below only required for water wells

If well telescopes, show depths on sketch

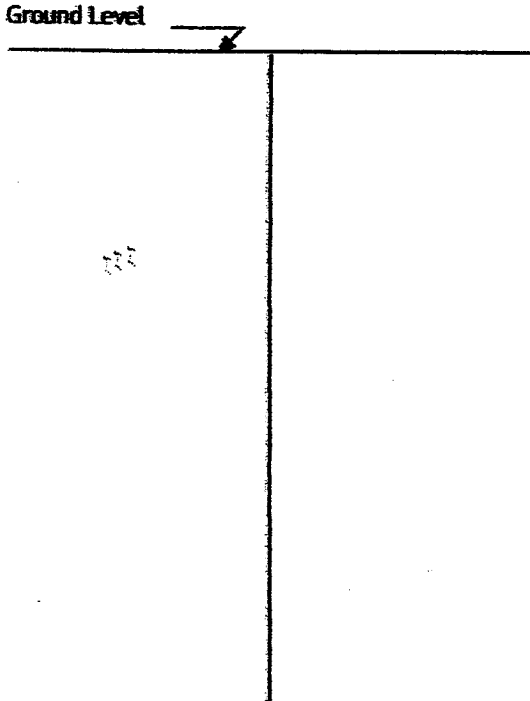

Description of formations encountered must be provided for all wells and boreholes, unless specifically exempted by regulations

Description of Formations Encountered	From (depth) Ground level	To (depth)
TOP SOIL	0	5
RED CLAY	5	15
RED SIM + GRASS	15	40
WHITE CLAY	40	110
WHITE CLAY + SAND	110	130
WHITE SAND	130	164

If more than one screen, show location of each on sketch

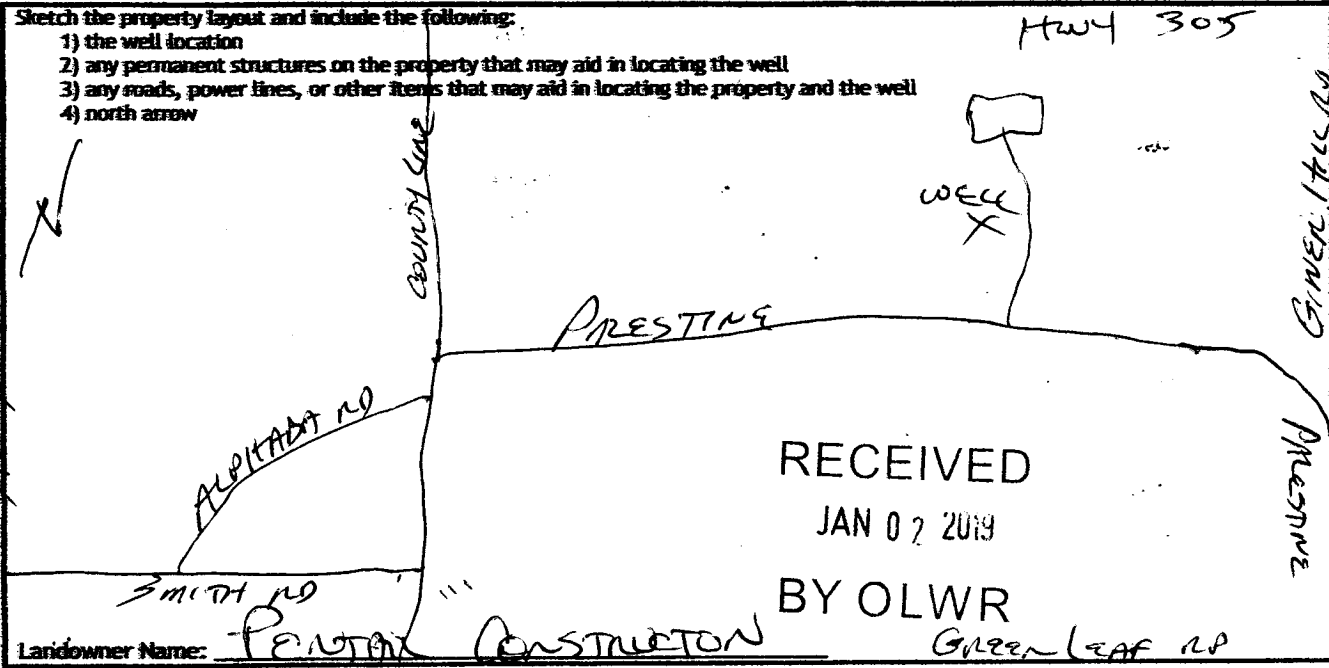

I HEREBY CERTIFY that the well/borehole was drilled, constructed, and completed in accordance with all applicable requirements of the Mississippi Department of Environmental Quality and the Mississippi Department of Health regulations, if applicable, and state laws.

Bob Smith 0645 12-27-18 
 Print Name of Responsible Licensee and License No. Date Signature of Licensee