

County: Itate  
 Permit #: 0-162  
 Driller: Larry Carpenter  
 Date drilling completed: 6-30-07

**State Well Report**  
**Part 1 - Driller's Log**  
 Mississippi Department of Environmental Quality  
 Office of Land and Water Resources  
 P.O. Box 10631  
 Jackson, MS 39289-0631  
 (601)961-5210  
 (601)354-6938 (fax)

For Office Use Only:  
 Aquifer: \_\_\_\_\_  
 Well #: C-261  
 L. S. Elevation: \_\_\_\_\_  
 E-log #: \_\_\_\_\_

State Law requires that this report be prepared by the license holder responsible for the work and filed with the Department at the above address within 30 days of completion of drilling of the well or borehole.

Information on Well Owner (Landowner if borehole is not for a water well)	Well or Borehole Location
Owner Name: <u>Spurley Yalveston</u>	Latitude: " " " Longitude: " " "
Mailing Address: <u>256-3 Bowmanstown Rd</u>	Method of Lat/Long (circle one): <u>Conventional Survey</u>
<u>Colliester</u> <u>Ms</u> <u>38618</u>	USGS quad, Hand-held GPS, Survey-grade GPS
City State Zip Code	<u>1/4</u> <u>X</u> Sec <u>29</u> Twn <u>45</u> Rng <u>6W</u>
Telephone No: <u>(662) 233-6981</u>	Distance Direction Nearest Town
	<u>3</u> miles <u>West</u> of <u>Independence</u>

**Well / Borehole Data**

Date drilling started: 6-30-07 Date drilling completed: 6-30-07 Hole depth: 140' Hole diameter: 8"

Location of the source of any surface water used for drilling: Well Water

Method of dosing and volume of Chlorine used in drilling and development: 1/2 Pt. Chlorine to 1000 Gall. Water

Logs run (circle all applicable): No log run Electric Gamma Ray Density Sonic Neutron Other: \_\_\_\_\_

Name of organization running log(s): \_\_\_\_\_

Purpose of borehole (check one): Water Well  Geotechnical/Geological Investigation \_\_\_\_\_ Ground Source Heat Pump \_\_\_\_\_

Seismic Survey \_\_\_\_\_ Other (describe) \_\_\_\_\_

*If drilled it was related to water well construction, skip the remainder of this block*

Purpose of Well (check one): Home  Industrial \_\_\_\_\_ Public Supply \_\_\_\_\_ Irrigation \_\_\_\_\_ Fish Culture \_\_\_\_\_ Other: \_\_\_\_\_

If a flowing well, method of flow regulation: Valve \_\_\_\_\_ Other (describe) \_\_\_\_\_

Static Water Level: 60 feet above or below (circle one) land surface Date measured: 6-30-07

Method of Measurement (circle one): steel tape electric tape air line other: \_\_\_\_\_

Well depth: 140' Well grouted to a depth of 10 feet Type of grout (circle one): Neat Cement Bentonite Mix

Casing length: 130 feet Casing diameter: 4 inches Type of casing: PVC

Screen length: 10 feet Screen diameter: 4 inches Type of screen: PVC

Screen slot size: .013 inches Setting depth: From 130 feet to 140 feet

Type of completion (circle all applicable): Gravel packed Underreamed Telescoped Open hole Natural Development

Other (describe): \_\_\_\_\_

Top of lap pipe or reduction in casing: \_\_\_\_\_ feet. *If telescoped or more than one screen, describe on next page*

The sketch below only intended for water wells.

If well intersects other strata on sketch, Ground Level \_\_\_\_\_

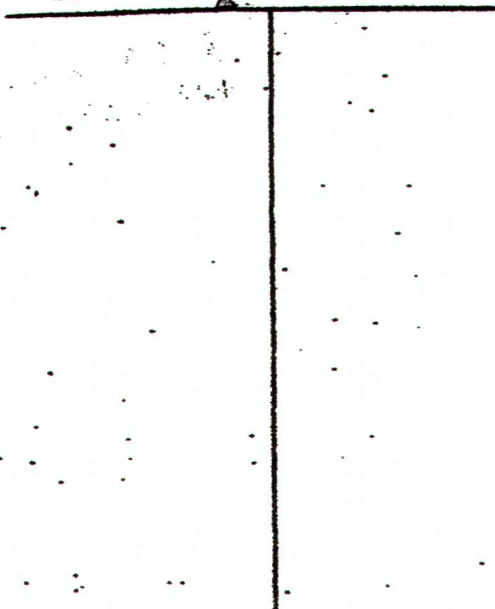

Description of formation encountered must be provided for all wells and strata. Strata specifically indicated by production

Description of Formations Encountered	From (depth)	To (depth)
	Ground Level	
Surface Soil	0	22
Red Red Soil + gravel	22	30
White clay	30	45
Red White Sand	45	70
White clay	70	92
Red White Sand	92	100
Coarse White Sand	100	140

If more than one screen, show location of each on sketch

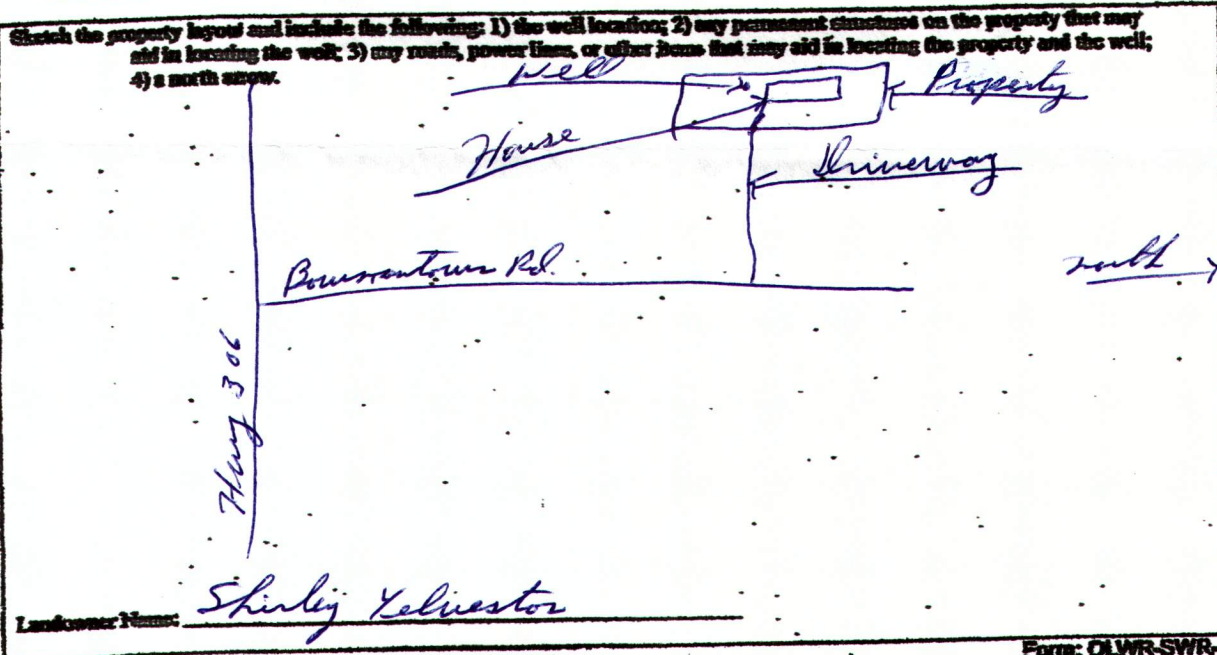

Form: OLWR-SWR-1A

I certify that the well/shale was drilled, constructed, and completed in accordance with all applicable requirements of the Mississippi Department of Environmental Quality and the Mississippi Department of Health regulations, if applicable, and state laws.

Print Name of Responsible Licensee and License No. LARRY CARPENTER 0062 Date 7-14-07 Signature of Licensee Larry Carpenter

RECEIVED  
JUL 24 2007  
BY: OLWR

# STATE WELL REPORT

## Part 2

Pump Installer's Completion Report  
Mississippi Department of Environmental Quality  
Office of Land and Water Resources  
P.O. Box 10631  
Jackson, MS 39289-0631  
(601)961-5210  
(601)354-6938 (fax)

County: Dale  
 Permit #: 0-162  
 Driller: Larry Carpenter  
 Date completed: 6-30-07  
*Copy information from block on Part 1*

For Office Use Only:

Acquirer: \_\_\_\_\_  
 Well #: C-261  
 Elevation: \_\_\_\_\_

*This part of the report must be completed by a licensed water well contractor or a licensed pump installer. A copy of Part 1 of the report must be attached and both parts filed with the Department at the above address within 30 days of well completion.*

Well Owner Information	Well Location
Owner Name: <u>Shirley Helveston</u>	Latitude: _____ Longitude: _____
Mailing Address: <u>2523 Bownston Rd</u>	Method of Lat/Long (check one): Conventional Survey _____
<u>Collinston</u> <u>Ms</u> <u>38618</u>	USGS quad _____ Hand-held GPS _____ Survey-grade GPS _____
City State Zip Code	<u>1/4</u> <u>1/4</u> Sec. <u>29</u> T <u>45</u> R <u>6W</u>
Telephone No. <u>662 233-0981</u>	Distance Direction Nearest Town
	<u>3</u> Miles <u>West</u> of <u>Independence</u>

Pump Type Circle one	Power Type Circle one
Air Lift <input type="checkbox"/> Jet <input type="checkbox"/> <u>Submersible</u>	Diesel Engine <input type="checkbox"/> Gasoline Engine <input type="checkbox"/> Natural Gas <input type="checkbox"/>
Bucket <input type="checkbox"/> Piston <input type="checkbox"/> Turbine <input type="checkbox"/>	<u>Electric Motor</u> <input type="checkbox"/> Hand <input type="checkbox"/> Tractor PTO <input type="checkbox"/>
Centrifugal <input type="checkbox"/> Rotary <input type="checkbox"/> Flowing Well <input type="checkbox"/>	Windmill <input type="checkbox"/> Other (specify): _____
Other (specify): _____	Horse Power Rating of Motor: <u>3/4</u>
Date Pump Installed: <u>6-30-07</u>	Setting Depth: <u>100</u> feet
Rated Pump Capacity: <u>10</u> Gallons Per Minute	Number of Stages: <u>11</u>

Pump Test Data	Method of Measuring Water Level Circle one
Date Well Tested: <u>6-30-07</u>	Air Line <input type="checkbox"/> Electric Measuring Line <input type="checkbox"/> <u>Steel Tape</u>
Static Water Level (A): <u>60</u> Feet Below Land Surface	Other (specify): _____
Pumping Water Level (B): <u>65</u> Feet Below Land Surface	For flowing well, measured shut in head: _____ feet
Drawdown [(B) - (A)]: <u>5</u> Feet Below Land Surface	Well yielded <u>16</u> GPM with a drawdown of
Test Pumping Rate: <u>16</u> Gallons Per Minute	<u>5</u> feet after <u>4</u> hours of pumping
Duration of Pump Test (minimum 4 hours): <u>4</u> hours	

I HEREBY CERTIFY that the above statements are true to the best of my knowledge.

LARRY CARPENTER 0-162 Larry Carpenter  
 Print Name of Pump Installer and License No. (if applicable) Signature of Pump Installer

Form: OLWR-SWR-1B

RECEIVED  
 JUL 24 2007  
 BY: OLWR