

STATE WELL REPORT

Part 1

Driller's Log

Mississippi Department of Environmental Quality
 Office of Land and Water Resources
 P.O. Box 2309
 Jackson, MS 39225-2309
 (601)961-5210
 (601)360-0535 (fax)

For Office Use Only:

Well #: 137B246
 Aquifer: _____
 E-Log #: _____

County: TATE
 Permit #: _____
 Driller: BOB SMITH
 Date drilling completed: 2-6-19

State Law requires that this report be prepared by the license holder responsible for the work and filed with the Department at the above address within 30 days of completion of drilling of the well or borehole.

Well Owner Information (Landowner if borehole is not for a water well)	Well or Borehole Location
Owner Name: <u>CHAMBLIS CONS.</u>	Latitude: <u>34°42'14"</u> Longitude: <u>89°55'26.43"</u>
Mailing Address: <u>160 OAK MANOR DR.</u>	Method of Lat/Long (check one): Conventional Survey _____
<u>COLUMBIAN MS. 38618</u>	USGS quad _____, Hand-held GPS _____, Survey-grade GPS _____
City _____ State _____ Zip Code _____	<u>NW 1/4 SE 1/4, Sec 34 T 45 R 7W</u>
Telephone No. <u>(662) 349-5905</u>	_____ Miles _____ of _____ (Distance) (Direction) (Nearest Town)

Well / Borehole Data

Date drilling started: 2-6-19 Date drilling completed: 2-6-19 Hole depth: 170 Hole diameter: 8

Location of the source of any surface water used for drilling: _____

Method of dosing and volume of Chlorine used in drilling and development: 5 PPM

Logs run (circle all applicable): No log run _____ Electric _____ Gamma Ray _____ Density _____ Sonic _____ Neutron _____ Other: _____

Name of organization running log(s): _____

Purpose of borehole (circle one): Water Well Geotechnical/Geological Investigation _____ Ground Source Heat Pump _____
 Seismic Survey _____ Other (describe) _____

If drilling is not related to water well construction, skip the remainder of this block

Purpose of Well (circle all applicable): Home Industrial _____ Public Supply _____ Irrigation _____ Fish Culture _____

Other (describe): _____

If a flowing well, method of flow regulation: Valve _____ Other (describe) _____

Static Water Level: 110 feet [above or below] land surface Date measured: 2-6-19
 (circle one)

Method of measurement (circle one): Steel tape _____ Electric tape _____ Air line _____ Other (describe) _____

Well depth: 170 Well grouted to a depth of: 10 feet Type of grout (circle one): Neat Cement _____ Bentonite _____ Mix _____

Casing length: 160 feet Casing diameter: 4 inches Type of casing: PVC

Screen length: 10 feet Screen diameter: 4 inches Type of screen: PPC

Screen slot size: 13 TWOS inches Setting depth: From 160 feet to 170 feet

Type of completion (circle all applicable): Gravel packed _____ Underreamed _____ Open hole _____ Natural Development _____

Other (describe): _____

Top of lap pipe or reduction in casing: _____ feet

If telescoped or more than one screen, describe on next page

STATE WELL REPORT

Part 2

Pump Installer's Completion Report
Mississippi Department of Environmental Quality
Office of Land and Water Resources
P.O. Box 2309
Jackson, MS 39225-2309
(601)961-5210
(601) 360-0535 (fax)

For Office Use Only:

Well #: 137B246
Aquifer: _____

County: LATE
Permit #: _____
Driller: Bob Smith
Date completed: 2-6-19
Copy information from block on Part 1

This part of the report must be completed by a licensed water well contractor or a licensed pump installer. A copy of Part 1 of the report must be attached and both parts filed with the Department at the above address within 30 days of well completion.

Well Owner Information	Well Location
Owner Name: <u>CHAMBLIS Cons.</u>	Latitude: <u>39°41'27.14</u> Longitude: <u>89°55'26.43</u>
Mailing Address: <u>160 Oak Manor</u>	Method of Lat/Long (check one): Conventional Survey _____
<u>DC</u>	USGS quad _____, Hand-held GPS _____, Survey-grade GPS _____
<u>Caldwell MS. 38618</u>	<u>NW ¼ SE ¼, Sec. 34 T 45 R 7W</u>
City _____ State _____ Zip Code _____	_____ Miles _____ of _____
Telephone No. <u>(662) 349-5905</u>	(Distance) _____ (Direction) _____ (Nearest Town) _____

Pump Type (circle one)
 Submersible Turbine Air Lift Centrifugal Flowing Well Jet Piston Rotary Other (describe): _____
Date Pump Installed: 2-6-19 Rated Pump Capacity: 10 Gallons Per Minute
Is This Pump (circle one): New Repaired Replacement

Power Type (circle one)
 Electric Diesel Gasoline Natural Gas Tractor PTO Windmill Other (describe): _____
Horse Power Rating of Motor: 3/4 Setting Depth: 140 feet Number of Stages: 8

Pump Test Data for Non Flowing Well
Date Well Tested: 2-6-19 Duration of Pump Test (minimum 4 hours): _____ hours
Static Water Level (A): 110 Feet Below Land Surface Pumping Water Level (B): _____ Feet Below Land Surface
Drawdown [(B) - (A)]: _____ Feet Below Land Surface Test Pumping Rate: 12 Gallons Per Minute
Method of measurement (circle one): Steel tape Electric tape Air line Other (describe): _____

Pump Test Data for Flowing Well
Measured shut in head: _____ feet.
Well yielded 12 GPM with a drawdown of _____ feet after _____ hours of pumping

Meter Installation
Meter Manufacturer: _____ Meter Serial Number: _____
Meter Model Number/Name: _____ Type of Meter: _____
Totalizer Register Unit and Multiplier Factor (AF x .001, gal x 1000, etc.): _____
Installation Date: _____ Meter installed by: _____
Is This Meter (circle one): New Repaired Replacement
Important: By submitting the above information you are certifying that this meter was installed to manufacturer standards. For agricultural wells, a list of approved meters is on the MDEQ website.

I HEREBY CERTIFY that the above statements are true to the best of my knowledge.
Bob Smith 0645 2/2/19 [Signature]
Print Name of Pump Installer and License No. (if applicable) Date Signature of Pump Installer

County: TAL
 Permit #: _____

For Office Use Only:
 Well #: B246

The sketch below only required for water wells
If well telescopes, show depths on sketch.

Description of formations encountered must be provided for all wells and boreholes, unless specifically exempted by regulations

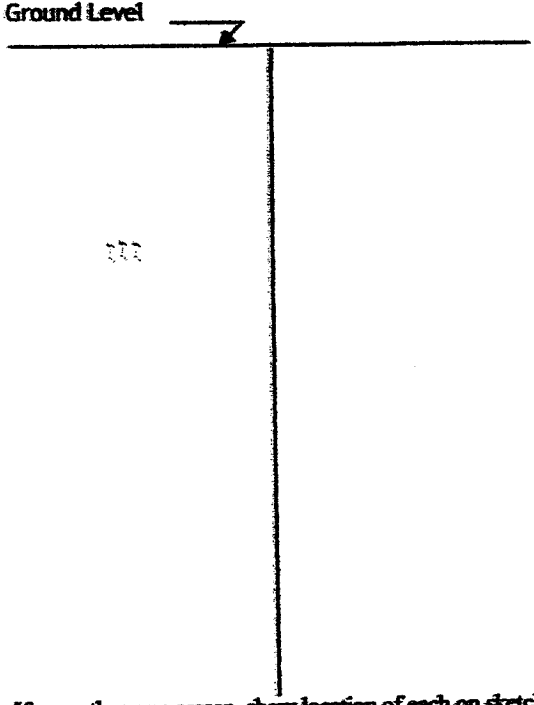

Description of Formations Encountered	From (depth) Ground level	To (depth)
TOP SOIL	0	5
GRAVEL	5	20
CRAY CLAY	20	140
WHITE SAND	140	170

If more than one screen, show location of each on sketch

Sketch the property layout and include the following:

- 1) the well location
- 2) any permanent structures on the property that may aid in locating the well
- 3) any roads, power lines, or other items that may aid in locating the property and the well
- 4) north arrow

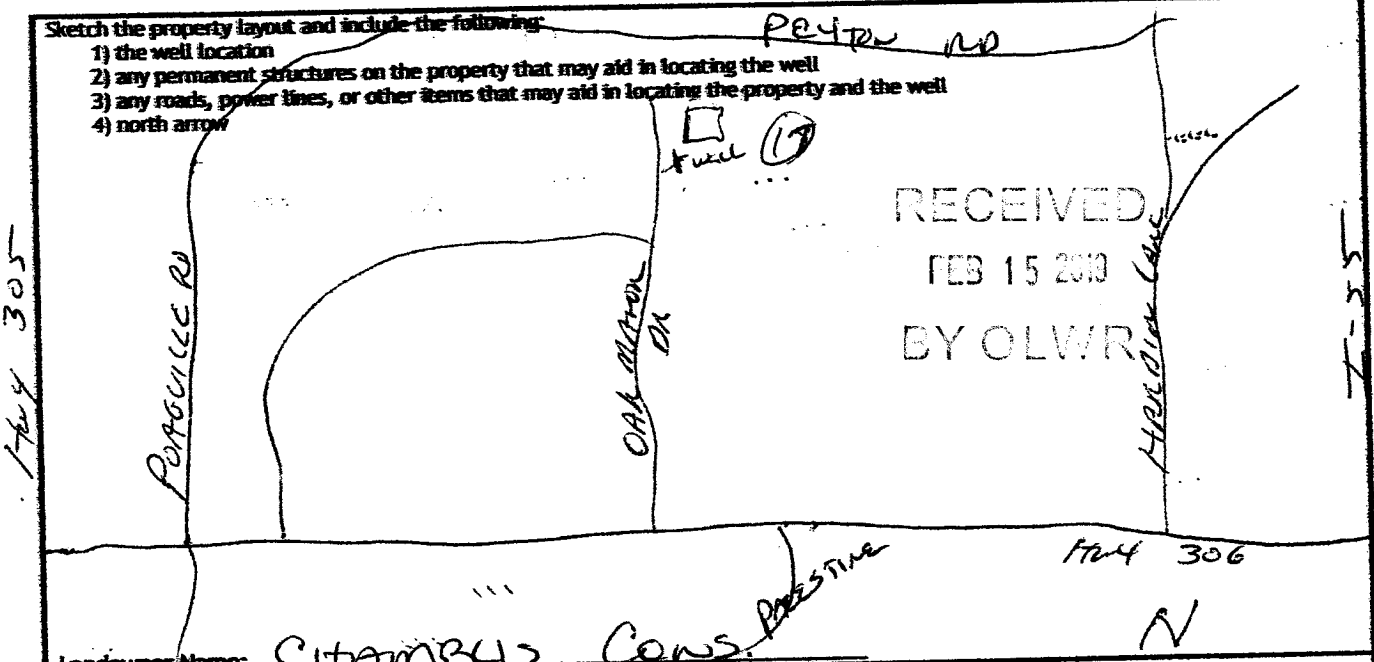

Landowner Name: CITAMBUS CONSTRUCTION

I HEREBY CERTIFY that the well/borehole was drilled, constructed, and completed in accordance with all applicable requirements of the Mississippi Department of Environmental Quality and the Mississippi Department of Health regulations, if applicable, and state laws.

BOB SMITH 0645 2-12-11

Print Name of Responsible Licensee and License No.

Date

Signature of Licensee