

MISSISSIPPI DEPARTMENT OF ENVIRONMENTAL QUALITY

Office of Land and Water Resources

P. O. Box 10631
Jackson, MS 39289-0631
WATER WELL DRILLERS LOG

COUNTY WELL LOCATED <u>STATE</u>	
WELL NUMBER <u>504</u>	CODED
B-100	
DATE WELL COMPLETED <u>4-29-04</u>	

PERMIT NUMBER
NAME OF DRILLING FIRM <u>Smith Well Drilling Serv.</u>

NAME & MAILING ADDRESS OF LANDOWNER <u>MIKE PEREZ</u> <u>Golden Pond Community</u>			
Latitude:			
Longitude:			
WELL LOCATION	SEC	TOWNSHIP	RANGE
<u>C-33T-4</u>	<u>3</u>	<u>S</u>	<u>16</u> <u>W</u>
DISTANCE	DIRECTION	NEAREST TOWN	
<u>2.5</u> Miles	<u>E</u>	of <u>Clanton</u>	
OTHER LANDMARK			
WELL PURPOSE: Home, Irrigation, Municipal, Industrial, Fish Pond, etc. <u>Home</u>			

PUMP DATA		
PUMP TYPE (Circle One): <input checked="" type="radio"/> Submersible, <input type="radio"/> Turbine, <input type="radio"/> Jet <input type="radio"/> Flowing Well, Other (Describe) _____		
POWER TYPE (Circle One): <input checked="" type="radio"/> Electric, <input type="radio"/> Tractor, <input type="radio"/> Diesel, <input type="radio"/> Gasoline, <input type="radio"/> Butane, Other (Describe) _____ H/P <u>3/4</u>		
DESCRIPTION OF FORMATIONS ENCOUNTERED	FROM	TO
<u>TOP SOIL</u>	<u>0</u>	<u>5</u>
<u>WHITE CLAY</u>	<u>5</u>	<u>40</u>
<u>GRAVEL</u>	<u>40</u>	<u>98</u>
<u>WHITE CLAY</u>	<u>98</u>	<u>100</u>
<u>WHITE CLAY SAND</u>	<u>100</u>	<u>140</u>
<u>WHITE SAND</u>	<u>140</u>	<u>156</u>
RECEIVED		
MAY 04 2004		
BY: OLIVER		
Top of Lap Pipe or Reduction in Casing		
FEET	IF TELESCOPED OR MORE THAN ONE SCREEN: USE BACK PAGE	

WELL DATA		
Well Depth <u>156</u>	Casing Diameter (In.) <u>4"</u>	Casing Length (Ft.) <u>146</u>
Type of Casing <u>PVC</u>	Hole Depth <u>156</u>	Depth to Static Water Level <u>30</u>
TYPE OF COMPLETION: (Circle One or More): <input type="radio"/> Gravel Packed, <input type="radio"/> Underreamed, <input type="radio"/> Telescoped, <input type="radio"/> Natural Development, <input type="radio"/> Open Hole, <input type="radio"/> Other (Describe) <u>Washed Sand</u>		
WELL GROUTED TO A DEPTH OF <u>10</u> FEET Type Grout (circle one) <input checked="" type="radio"/> Cement <input type="radio"/> Bentonite, or Mix		

SCREEN DATA		
Diameter - Inches <u>4"</u>	Length - Feet <u>10</u>	Slot Size - Inches <u>14 TWENTIES</u>
Screen Type <u>PVC</u>	Depth to Bottom - Feet <u>156</u>	

I certify that the well was drilled, constructed and completed in accordance with all applicable Requirements of the Mississippi Department of Environmental Quality and/or the Mississippi Department of Health regulations and state laws.

[Signature] 0-645
Signature of Licensed Driller and License No.

4-29-04
Date

Additional Information Required On Back

If well telescopes please sketch and show depths.

GROUND LEVEL

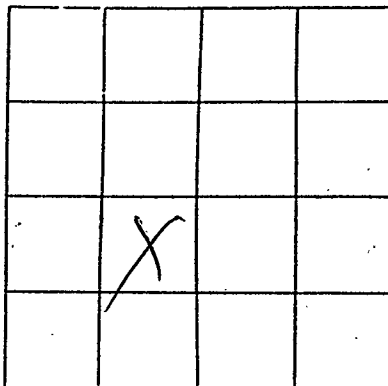

SECTION C-33

Please indicate well location X.

Pump Capacity (GPM)	No. of Stages	Setting Depth	
<u>12</u>	<u>11</u>	<u>40</u>	FT.

PUMP TEST

Well yielded 18 GPM with
a drawdown of 3 ft.
after 1 hours of pumping

LOG DATA

TYPE OF LOG RUN (Circle One): No Log Run, Electric, Gamma Ray, Density, Sonic, Neutron, Other (Describe) _____

Name of Organization Running Log

GEOLOGIC DATA (Office Use Only)

Surface Elev.	Geologic Unit	Unit Thickness	Depth to Top
Subs. SWL	Date	Analysis	Aquifer Test

Driller's Remarks

If more than one screen, show location of each on sketch.