

GRISSOM #1

State Well Report

Part 1

Mississippi Department of Environmental Quality
Office of Land and Water Resources
P.O. Box 10631
Jackson, MS 39289-0631
(601)961-5210
(601)354-6938 (fax)

For Office Use Only:

Aquifer: _____
Well #: 5-173
L. S. Elevation: _____
E-log #: _____

County: TALAHATCHIE
Permit #: GW42196
Driller: J. NEWCOME
Date drilling completed: 9-18-07

State Law requires that this report be prepared by the driller in detail and filed with the Department within 30 days of completion of drilling of the well.

Well Owner Information	Well Location
Owner Name: <u>PALO ALTO PLANTATION</u>	Latitude: <u>33.44.625</u> Longitude: <u>090.17.397</u>
Mailing Address: <u>111 EAST MONROE</u>	Method of Lat/Long (circle one): <u>37</u> Conventional Survey, <u>24</u>
<u>GREENWOOD, MS. 38930</u>	USGS quad, <u>(Hand-held GPS)</u> Survey-grade GPS
City State Zip Code	<u>SW</u> 1/4 <u>NE</u> 1/4 Sec <u>28</u> Twn <u>22N</u> Rng <u>1W</u>
Telephone No: <u>662-299-1294</u>	Distance NE SW <u>27</u> Direction Nearest Town <u>1</u> Miles <u>SW</u> of <u>MINTER CITY</u>

Well Data

Purpose of Well (circle one) Home Industrial Public Supply Irrigation Fish Culture Other: _____

Date well drilling started: 9-18-07 Date well drilling completed: 9-18-07

If flowing, method of flow regulation: Valve _____ Other (describe) _____

Static Water Level: _____ feet above or below (circle one) land surface Date measured: _____

Method of Measurement (circle one) steel tape electric tape air line other: _____

Hole depth: 100 Well depth: 100 Well grouted to a depth of 10 feet

Type of grout (circle one): Cement Bentonite Mix

Casing length: 60 feet Casing diameter: 16 inches Type of casing: P.V.C.

Screen length: 40 feet Screen diameter: 16 inches Type of screen: P.V.C.

Screen slot size: .050 inches Setting depth: From 60 feet to 100 feet

Type of completion (circle all applicable) Gravel packed Underreamed Telescoped Open hole Natural Development

Other (describe): _____

Top of lap pipe or reduction in casing: _____ feet. If telescoped or more than one screen, describe on back of page

Logs run (circle all applicable) No log run Electric Gamma Ray Density Sonic Neutron Other: _____

Name of organization running log(s): _____

I certify that the well was drilled, constructed, and completed in accordance with all applicable requirements of the Mississippi Department of Environmental Quality and/or the Mississippi Department of Health regulations and state laws.

JOHN NEWCOME 0-773
Print Name of Water Well Contractor and License No.

[Signature]
Signature of Water Well Contractor

RECEIVED
OCT 29 2007
BY: OLWR

If well telescopes please sketch below and show depths.

Ground Level

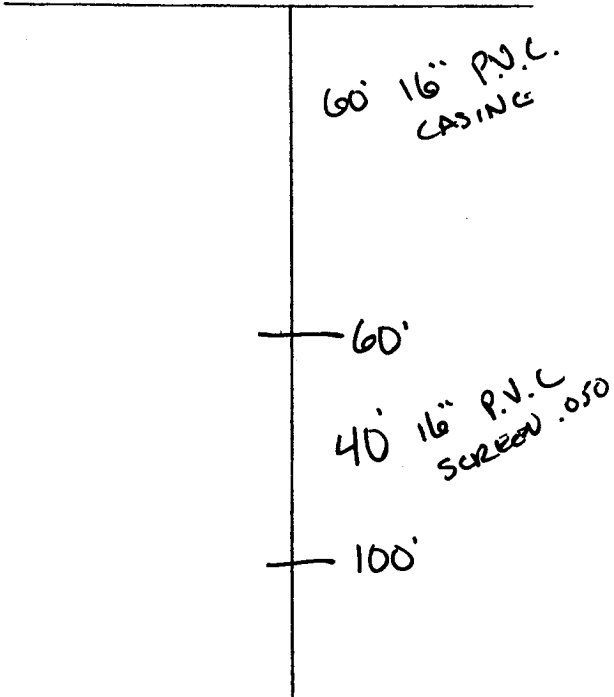

Description of Formations Encountered	From	To
TOP SOIL	0	10
CLAY	10	20
MIX CLAY / FINE SAND	20	40
FINE SAND	40	50
SO FAIR-GOOD SAND	50	60
GOOD SAND / GRAVEL	60	100

If more than one screen, show location of each on sketch

Sketch the property layout and include the following: 1) the well location; 2) any permanent structures on the property that may aid in locating the well; 3) any roads, power lines, or other items that may aid in locating the property and the well; 4) indicate direction.

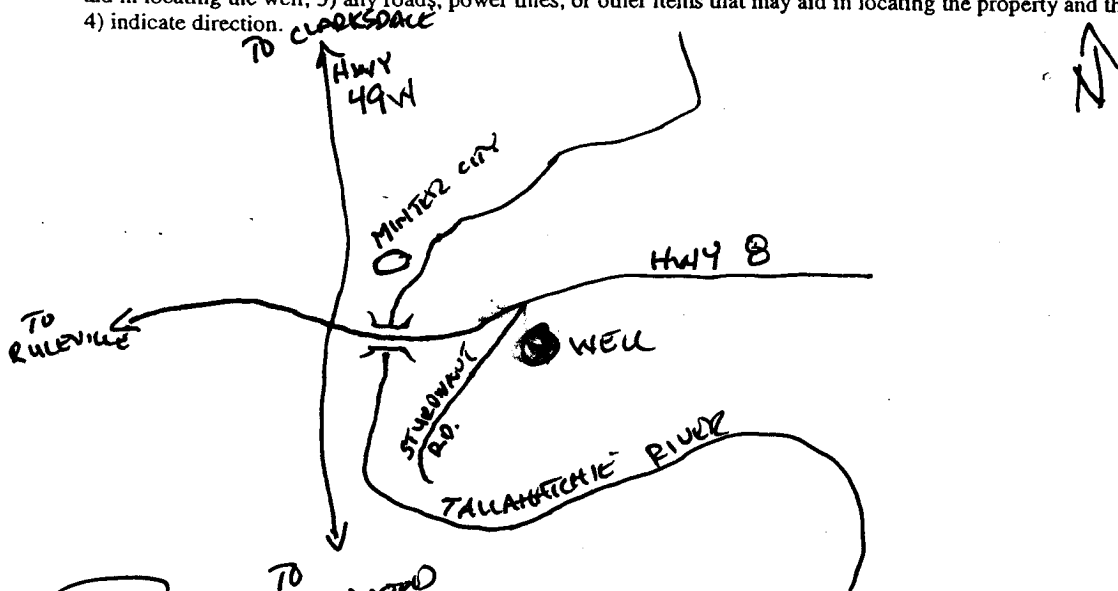

Landowner Name: PALO ALTO PLANTATION

John Newen
Signature of Water Well Contractor

STATE WELL REPORT

Part 2

Pump Installer's Completion Report
Mississippi Department of Environmental Quality
Office of Land and Water Resources
P.O. Box 10631
Jackson, MS 39289-0631
(601)961-5210
(601)354-6938 (fax)

For Office Use Only:

Aquifer: _____

Well #: 5-173

Elevation: _____

County: TALLAHATCHIE

Permit #: _____

Driller: J. NEWCOMB

Date completed: 9-18-07

This report should be prepared by the pump installer in detail and filed with the Department within 30 days of the installation of pump.

Well Owner Information	Well Location
Owner Name: <u>PALO ALTO PLANTATION</u>	Latitude: <u>33-44-25</u> Longitude: <u>090-17-397</u>
Mailing Address: <u>111 EAST MONROE</u>	Method of Lat/Long (circle one): Conventional Survey, <u>Hand-held GPS</u> , Survey-grade GPS
<u>GREENWOOD, MS. 38930</u>	USGS quad, <u>SW</u> $\frac{1}{4}$ <u>NE</u> $\frac{1}{4}$ Sec <u>28</u> Twn <u>22N</u> Rng <u>1W</u>
City State Zip Code	Distance Direction Nearest Town
Telephone No: <u>662-299-1294</u>	<u>1</u> Miles <u>SW</u> of <u>MINSTER CITY</u>

Pump Type Circle one	Power Type Circle one
Air Lift Jet Submersible	Diesel Engine Gasoline Engine Natural Gas
Bucket Piston <u>Turbine</u>	<u>Electric Motor</u> Hand Tractor PTO
Centrifugal Rotary Flowing Well	Windmill Other (specify): _____
Other (specify): _____	Horse Power Rating of Motor: <u>600</u>
Date Pump Installed: <u>10/2/07</u>	Setting Depth: <u>70</u> feet
Rated Pump Capacity: <u>2000</u> Gallons Per Minute	Number of Stages: <u>2</u>

Pump Test Data	Method of Measuring Water Level Circle one
Date Well Tested: _____	Air Line Electric Measuring Line Steel Tape
Static Water Level (A): _____ Feet Below Land Surface	Other (specify): _____
Pumping Water Level (B): <u>No Test</u> Feet Below Land Surface	For flowing well, measured shut in head: _____ feet
Drawdown [(B) - (A)]: _____ Feet Below Land Surface	Well yielded _____ GPM with a drawdown of _____ feet after _____ hours of pumping
Test Pumping Rate: <u>2000</u> Gallons Per Minute	
Duration of Pump Test (minimum 4 hours): _____ hours	

I HEREBY CERTIFY that the above statements are true to the best of my knowledge.

Glen Rowe #710-P Signature of Pump Installer

Print Name of Pump Installer and License No. (if applicable)

RECEIVED
OCT 29 2007
BY: OLWR

Handwritten notes at the top right of the page, including a date and possibly a name.

Handwritten text on the left side of the page, possibly a name or a title.

Handwritten text in the upper middle section of the page.

A line of handwritten text across the middle of the page.

Another line of handwritten text below the middle section.



Handwritten text at the bottom of the page, possibly a signature or a concluding note.