

# STATE WELL REPORT

142

County: TALLAHATCHIE  
 Permit #: GW-51513  
 Driller: CHAD MATTOX  
 Date drilling completed: 7/13/21

**Part 1**  
**Driller's Log**  
 Mississippi Department of Environmental Quality  
 Office of Land and Water Resources  
 P.O. Box 2309  
 Jackson, MS 39225-2309  
 (601)961-5210  
 (601)360-0535 (fax)

**For Office Use Only:**

Well #: Q 55  
 Aquifer: \_\_\_\_\_  
 E-Log #: \_\_\_\_\_

*State Law requires that this report be prepared by the license holder responsible for the work and filed with the Department at the above address within 30 days of completion of drilling of the well or borehole.*

Well Owner Information <small>(Landowner if borehole is not for a water well)</small>	Well or Borehole Location
Owner Name: <u>SHAUNA STANFORD</u>	Latitude: <u>33.876389</u> Longitude: <u>-90.086389</u>
Mailing Address: <u>6550 LEVERETTE LANE</u>	Method of Lat/Long (check one): Conventional Survey <input type="radio"/> , USGS quad <input type="radio"/> , Hand-held GPS <input type="radio"/> , Survey-grade GPS <input type="radio"/>
<u>CASCILLA</u> MS 38920	<u>SWSE</u> 1/4 NE 1/4, Sec <u>09</u> T <u>23N</u> R <u>02E</u>
City State Zip Code	<u>1</u> Miles <u>S</u> of <u>LEVERETT</u>
Telephone No. (____) _____	(Distance) (Direction) (Nearest Town)

**Well / Borehole Data**

Date drilling started: 7/13/21 Date drilling completed: 7/13/21 Hole depth: 83 Hole diameter: 16

Location of the source of any surface water used for drilling: NEARBY DITCH

Method of dosing and volume of Chlorine used in drilling and development: \_\_\_\_\_

Logs run (check all applicable):  No log run  Electric  Gamma Ray  Density  Sonic  Neutron  Other: \_\_\_\_\_

Name of organization running log(s): \_\_\_\_\_

Purpose of borehole (circle one):  Water Well  Geotechnical/Geological Investigation  Ground Source Heat Pump  
 Seismic Survey  Other (describe) \_\_\_\_\_

*If drilling is not related to water well construction, skip the remainder of this block*

Purpose of Well (check all applicable):  Home  Industrial  Public Supply  Irrigation  Fish Culture

Other (describe): \_\_\_\_\_

If a flowing well, method of flow regulation: Valve \_\_\_\_\_ Other (describe) \_\_\_\_\_

Static Water Level: 22 feet  above /  below land surface Date measured: 7/13/21  
(select one)

Method of measurement (select one):  Steel tape  Electric tape  Air line  Other (describe): \_\_\_\_\_

Well depth: 83 Well grouted to a depth of: 10 feet Type of grout (select one):  Neat Cement  Bentonite  Mix

Casing length: 50 feet Casing diameter: 16 inches Type of casing: PVC

Screen length: 30 feet Screen diameter: 16 inches Type of screen: PVC

Screen slot size: .050 inches Setting depth: From 50 feet to 80 feet

Type of completion (check all applicable):  Gravel packed  Underreamed  Open hole  Natural Development

Other (describe): \_\_\_\_\_

Top of lap pipe or reduction in casing: \_\_\_\_\_ feet

*If telescoped or more than one screen, describe on next page*

RECEIVED  
 JUL 27 2021  
 B-OL-IR



# STATE WELL REPORT

## Part 2

**Pump Installer's Completion Report**  
 Mississippi Department of Environmental Quality  
 Office of Land and Water Resources  
 P.O. Box 2309  
 Jackson, MS 39225-2309  
 (601)961-5210  
 (601) 360-0535 (fax)

County: TALLAHATCHIE  
 Permit #: GW-51513  
 Driller: CHAD MATTOX  
 Date completed: \_\_\_\_\_  
*Copy information from block on Part 1*

**For Office Use Only:**

Well #:     
 Aquifer: \_\_\_\_\_

*This part of the report must be completed by a licensed water well contractor or a licensed pump installer. A copy of Part 1 of the report must be attached and both parts filed with the Department at the above address within 30 days of well completion.*

Well Owner Information			Well Location								
Owner Name: <u>SHAUNA STANFORD</u>			Latitude: <u>33.876389</u> Longitude: <u>-90.086389</u>								
Mailing Address: <u>6550 LEVERETTE LANE</u>			Method of Lat/Long (select one): Conventional Survey <input type="radio"/>								
<table style="width: 100%; border: none;"> <tr> <td style="width: 33%;"><u>CASCILLA</u></td> <td style="width: 33%;"><u>MS</u></td> <td style="width: 33%;"><u>38920</u></td> </tr> <tr> <td style="font-size: small;">City</td> <td style="font-size: small;">State</td> <td style="font-size: small;">Zip Code</td> </tr> </table>			<u>CASCILLA</u>	<u>MS</u>	<u>38920</u>	City	State	Zip Code	USGS quad <input type="radio"/> Hand-held GPS <input checked="" type="radio"/> Survey-grade GPS <input type="radio"/>		
<u>CASCILLA</u>	<u>MS</u>	<u>38920</u>									
City	State	Zip Code									
			SW <u>1</u> / <u>4</u> NE <u>1</u> / <u>4</u> , Sec. <u>09</u> T <u>23N</u> R <u>02E</u>								
Telephone No. (____) _____			<table style="width: 100%; border: none;"> <tr> <td style="width: 33%;">1 Miles</td> <td style="width: 33%;">S</td> <td style="width: 33%;">of LEVERETT</td> </tr> <tr> <td style="font-size: small;">(Distance)</td> <td style="font-size: small;">(Direction)</td> <td style="font-size: small;">(Nearest Town)</td> </tr> </table>			1 Miles	S	of LEVERETT	(Distance)	(Direction)	(Nearest Town)
1 Miles	S	of LEVERETT									
(Distance)	(Direction)	(Nearest Town)									

**Pump Type (select one)**

Submersible  Turbine  Air Lift  Centrifugal  Flowing Well  Jet  Piston  Rotary  Other (describe): \_\_\_\_\_

Date Pump Installed: 7/14/21 Rated Pump Capacity: 1600 Gallons Per Minute

Is This Pump (select one):  New  Repaired  Replacement

**Power Type (select one)**

Electric  Diesel  Gasoline  Natural Gas  Tractor PTO  Windmill  Other (describe): \_\_\_\_\_

Horse Power Rating of Motor: 60 Setting Depth: 70 feet Number of Stages: 2

**Pump Test Data for Non Flowing Well**

Date Well Tested: \_\_\_\_\_ Duration of Pump Test (minimum 4 hours): \_\_\_\_\_ hours

Static Water Level (A): 22 Feet Below Land Surface Pumping Water Level (B): \_\_\_\_\_ Feet Below Land Surface

Drawdown [(B) - (A)]: \_\_\_\_\_ Feet Below Land Surface Test Pumping Rate: \_\_\_\_\_ Gallons Per Minute

Method of measurement (select one):  Steel tape  Electric tape  Air line  Other (describe): \_\_\_\_\_

**Pump Test Data for Flowing Well**

Measured shut in head: \_\_\_\_\_ feet.

Well yielded \_\_\_\_\_ GPM with a drawdown of \_\_\_\_\_ feet after \_\_\_\_\_ hours of pumping

**Meter Installation**

Meter Manufacturer: \_\_\_\_\_ Meter Serial Number: \_\_\_\_\_

Meter Model Number/Name: \_\_\_\_\_ Type of Meter: \_\_\_\_\_

Totalizer Register Unit and Multiplier Factor (AF x .001, gal x 1000, etc): \_\_\_\_\_

Installation Date: \_\_\_\_\_ Meter installed by: \_\_\_\_\_

Is This Meter (circle one):  New  Repaired  Replacement

*Important: By submitting the above information you are certifying that this meter was installed to manufacturer standards. For agricultural wells, a list of approved meters is on the MDEQ website.*

I HEREBY CERTIFY that the above statements are true to the best of my knowledge.

<u>David P. Holt</u>	<u>0-752P</u>	<u>7/17/21</u>
Print Name of Pump Installer and License No. (if applicable)	Date	Signature of Pump Installer

RECEIVED  
 JUL 20 2021  
 BY OLWR

7/14/2021

33°52'35.0"N 90°05'11.0"W - Google Maps

Google Maps 33°52'35.0"N 90°05'11.0"W

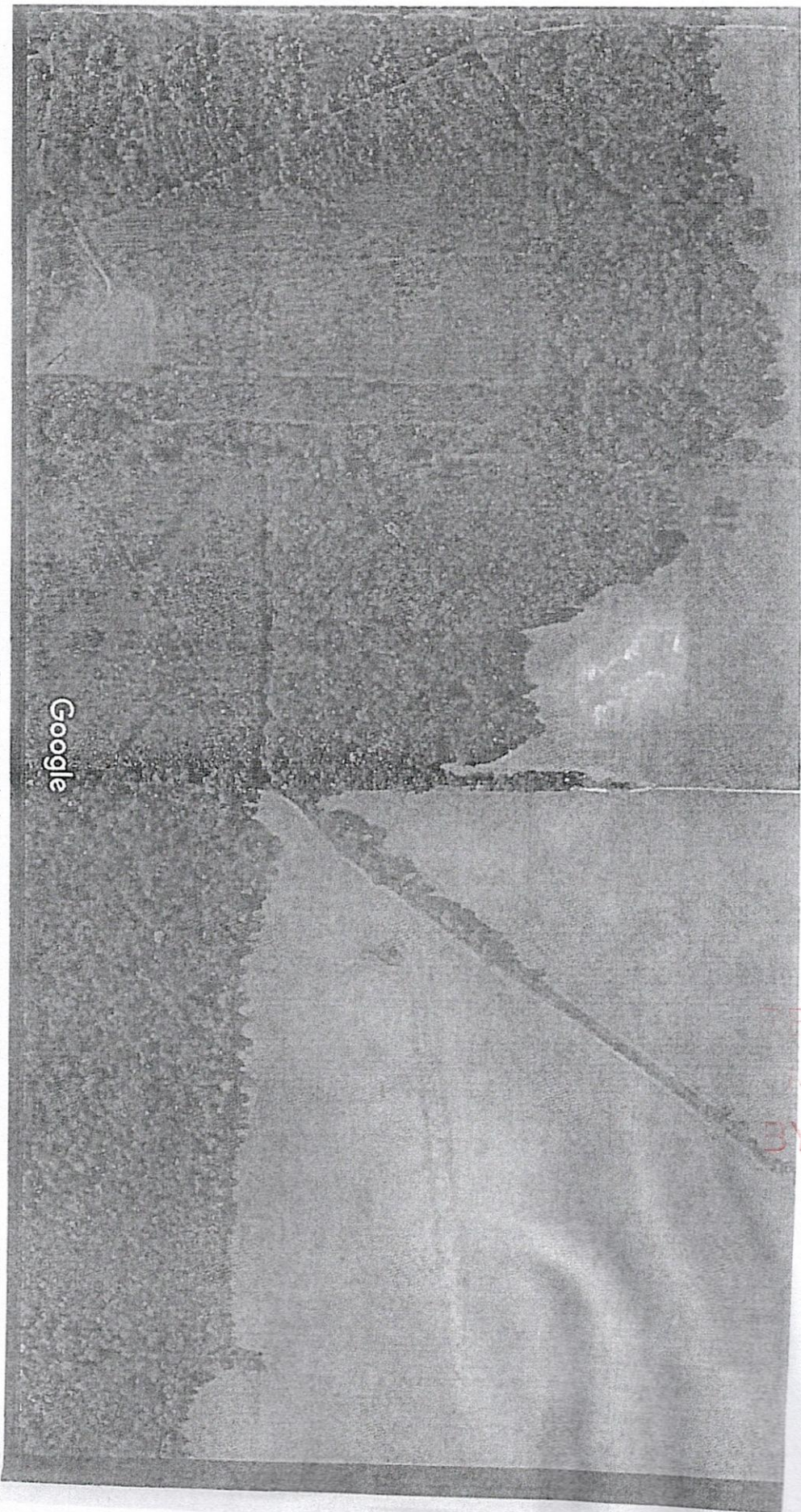

Imagery ©2021 Maxar Technologies, State of Arkansas, USDA Farm Service Agency, Map data ©2021

200 ft

RECEIVED  
JUN 27 2021  
BY OLWR

**STATE OF MISSISSIPPI**  
Department of Environmental Quality  
Office of Land and Water Resources  
P.O.Box 2309  
Jackson, Mississippi 39225

Bert Wolfe  
21-0079

**PERMIT**  
**TO DIVERT OR WITHDRAW FOR BENEFICIAL USE THE PUBLIC WATERS**

This permit is issued to the landowner named below in accordance with the provisions of the Mississippi Water Laws, Mississippi Code Sections 51-3-1, et seq.(1972, as amended), and the regulations and standards as promulgated thereunder. Whether or not specifically named in this permit or in the applications for this permit, anyone using water from the diversion/withdrawal point described below shall do so in compliance with the provisions of this permit. Neither this permit, nor any authority conferred hereby, may be sold, conveyed, encumbered, assigned or otherwise aliened, for any period of time or under any conditions whatsoever. This permit may not be modified, transferred, or revoked without prior action by the Permit Board. Any attempts to modify, transfer or revoke this permit, or to take any other action on this permit, shall be invalid and unenforceable and may result in immediate revocation or suspension of this permit. The holder of this permit shall at all times be responsible for adherence to the terms and conditions of this permit. No agreement between the permit holder and any other party shall affect the obligations and liabilities of the permit holder. Water use under this permit is allowed only when the streamflow or lake level elevation (whichever, if any, is applicable) is above the established minimum, pursuant to Mississippi Code Section 51-3-7. Authorization is hereby granted to divert/withdraw water for the beneficial use designated herein, and for no other purpose, subject to the following terms, conditions, and limitations:

Permit Number: MS-GW-51513 Total Permitted Acreage: 70

Landowner Name: STANDFORD, SHAUNA  
Landowner Address: 6550 LEVERETTE LANE  
CASCILLA, MS 38920

Source of Water: MISSISSIPPI RIVER VALLEY ALLUVIAL AQUIFER

Beneficial Use(s): IRRIGATION

Diversion/Withdrawal Location: SW 1/4 of the NE 1/4 Section: 09 Township: 23N Range: 02E

County: TALLAHATCHIE Quad: PAYNES

Permitted Acreage: Irrigation: 70 Fish Culture: 0 Wildlife Management: 0

Maximum Volume: See Special Terms And Conditions (attachment 1)

Applicant Name: WOLFE, BERT  
Applicant Address: 5824 LEVERTTE LANE  
CASCILLA, MS 38920

Date Permit Issued: 06/22/2021  
Date Permit Expires: 06/22/2026  
Date Permit Modified:  
Date Permit Reissued:

This permit shall be deemed null and void if construction has not begun within one (1) year of the permit issue date.

**SPECIAL TERMS AND CONDITIONS 1:**

The permitted water volume must be reduced by the amount of water applied to the same acreage from other permitted point(s): MS-GW-42543

**SPECIAL TERMS AND CONDITIONS 2:**

See Attachment 1 which is hereby declared part of this permit.

RECEIVED  
AUG 27 2021  
BY OLWR

*Key White*