

State Well Report
Part 1

Mississippi Department of Environmental Quality
Office of Land and Water Resources
P.O. Box 10631
Jackson, MS 39289-0631
(601)961-5210
(601)354-6938 (fax)

County: Tallahatchie
Permit #: GW48A14
Irrigation Equipment
Driller: _____
Date drilling completed: 5-22-07

For Office Use Only:
Aquifer: _____
Well #: L-104
L. S. Elevation: _____
E-log #: _____

State Law requires that this report be prepared by the driller in detail and filed with the Department within 30 days of completion of drilling of the well.

Well Owner Information	Well Location
Owner Name: <u>Eddie Reynolds</u>	Latitude: <u>33° 55' 51.0</u> Longitude: <u>90° 06' 32.6</u>
Mailing Address: <u>900 East Main St.</u>	Method of Lat/Long (circle one): Conventional Survey, USGS quad, Hand-held GPS, Survey-grade GPS
<u>Charleston Ms. 38921</u> City State Zip Code	<u>NW 1/4 SE 1/4 Sec 20 Twn 24N Rng 2E</u> SE SW Distance Direction Nearest Town <u>5 Miles SW of Charleston</u>
Telephone No. () _____	

Well Data

Purpose of Well (circle one) Home Industrial Public Supply Irrigation Fish Culture Other: _____

Date well drilling started: 5-22-07 Date well drilling completed: 5-22-07

If flowing, method of flow regulation: Valve _____ Other (describe) _____

Static Water Level: 8 feet above or below (circle one) land surface Date measured: 5-23-07

Method of Measurement (circle one) steel tape electric tape air line other: _____

Hole depth: 127 Well depth: 127 Well grouted to a depth of 10 feet

Type of grout (circle one): Cement Bentonite Mix

Casing length: 87 feet Casing diameter: 16 inches Type of casing: PVC Sch 40

Screen length: 40 feet Screen diameter: 16 inches Type of screen: PVC Sch 40

Screen slot size: .050 inches Setting depth: From 88 feet to 127 feet

Type of completion (circle all applicable): Gravel packed Underreamed Telescoped Open hole Natural Development
Other (describe): _____

Top of lap pipe or reduction in casing: _____ feet. If telescoped or more than one screen, describe on back of page

Logs run (circle all applicable): No log run Electric Gamma Ray Density Sonic Neutron Other: _____

Name of organization running log(s): _____

I certify that the well was drilled, constructed, and completed in accordance with all applicable requirements of the Mississippi Department of Environmental Quality and/or the Mississippi Department of Health regulations and state laws.

Irrigation Equipment Inc.
Patrick M. Chism 0695

Print Name of Water Well Contractor and License No. _____

Signature of Water Well Contractor: [Signature]

RECEIVED
JUN 18 2007
BY: OLWR

L-104

If well telescopes please sketch below and show depths.

Ground Level

Description of Formations Encountered	From	To
Clay	0	17
Course Sand	18	27
Course Sand + Peg Gravel	28	67
Course Sand + Gravel	68	87
Course Sand + Peg Gravel	88	117
Course Sand + Gravel	118	127

If more than one screen, show location of each on sketch

Sketch the property layout and include the following: 1) the well location; 2) any permanent structures on the property that may aid in locating the well; 3) any roads, power lines, or other items that may aid in locating the property and the well; 4) indicate direction.

Landowner Name: Eddie Reynolds

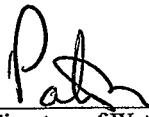
Signature of Water Well Contractor

RECEIVED
JUN 18 2007
BY: OLWR

STATE WELL REPORT

Part 2

Pump Installer's Completion Report
Mississippi Department of Environmental Quality
Office of Land and Water Resources
P.O. Box 10631
Jackson, MS 39289-0631
(601)961-5210
(601)354-6938 (fax)

County: Tallahatchie
Permit #: _____
Driller: _____
Date completed: 5-22-07

For Office Use Only:

Aquifer: _____
Well #: L-104
Elevation: _____

This report should be prepared by the pump installer in detail and filed with the Department within 30 days of the installation of pump.

Well Owner Information	Well Location
Owner Name: <u>Eddie Reynolds</u>	Latitude: _____ Longitude: _____
Mailing Address: <u>900 East Main St.</u>	Method of Lat/Long (circle one): <input type="radio"/> Conventional Survey,
<u>Charleston Ms. 38921</u>	<input type="radio"/> USGS quad, <input type="radio"/> Hand-held GPS, <input type="radio"/> Survey-grade GPS
City State Zip Code	<u>NW 1/4 SE 1/4 Sec. 20 T24N Rng 2E</u>
Telephone No. () _____	Distance Direction Nearest Town <u>5 Miles SW of Charleston</u>

Pump Type Circle one	Power Type Circle one
Air Lift <input type="checkbox"/> Jet <input type="checkbox"/> Submersible <input type="checkbox"/>	<input checked="" type="checkbox"/> Diesel Engine <input type="checkbox"/> Gasoline Engine <input type="checkbox"/> Natural Gas
Bucket <input type="checkbox"/> Piston <input type="checkbox"/> <input checked="" type="checkbox"/> Turbine <input type="checkbox"/>	Electric Motor <input type="checkbox"/> Hand <input type="checkbox"/> Tractor PTO <input type="checkbox"/>
Centrifugal <input type="checkbox"/> Rotary <input type="checkbox"/> Flowing Well <input type="checkbox"/>	Windmill <input type="checkbox"/> Other (specify): _____
Other (specify): _____	Horse Power Rating of Motor: <u>60</u>
Date Pump Installed: <u>5-23-07</u>	Setting Depth: <u>70</u> feet
Rated Pump Capacity: <u>2300±</u> Gallons Per Minute	Number of Stages: <u>2</u>

Pump Test Data	Method of Measuring Water Level Circle one
Date Well Tested: _____	<input type="checkbox"/> Air Line <input type="checkbox"/> Electric Measuring Line <input type="checkbox"/> Steel Tape
Static Water Level (A): _____ Feet Below Land Surface	Other (specify): _____
Pumping Water Level (B): _____ Feet Below Land Surface	For flowing well, measured shut in head: _____ feet
Drawdown [(B)-(A)]: _____ Feet Below Land Surface	Well yielded _____ GPM with a drawdown of _____ feet after _____ hours of pumping
Test Pumping Rate: _____ Gallons Per Minute	
Duration of Pump Test (minimum 4 hours): _____ hours	

I HEREBY CERTIFY that the above statements are true to the best of my knowledge.

Patrick M. Chism 0695
Print Name of Pump Installer and License No. (if applicable)

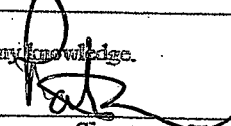
Signature of Pump Installer

RECEIVED

JUN 18 2007

BY: OLWR

N R 3 E
IN KILOMETERS
OR ENLARGEMENTS IN MILES

L-104

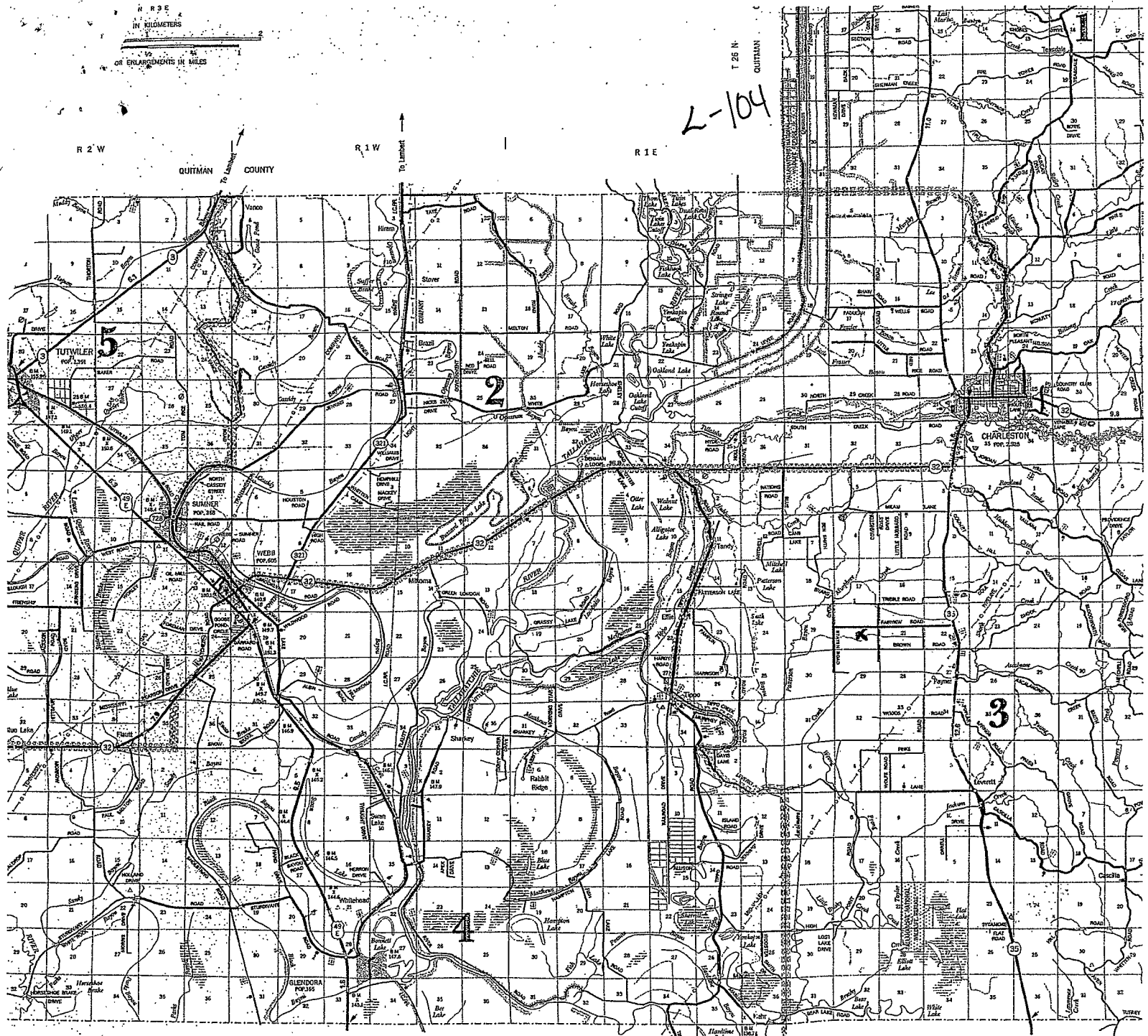

Eddie Reynolds Map

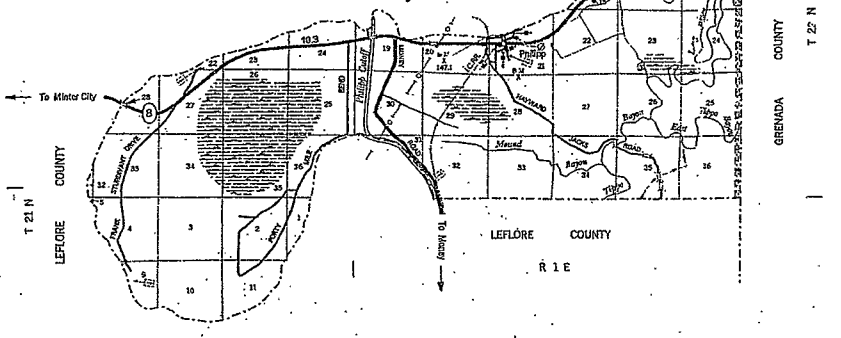

RECEIVED
JUN 18 2007
BY OLWR

MISSISSIPPI DEPARTMENT OF TRANSPORTATION
COPYRIGHT LICENSE AGREEMENT
The Mississippi Department of Transportation grants you the right to use the copyrighted map as set forth in this license agreement. The Mississippi Department of Transportation and its employees shall not be liable for any errors or omissions in this map. This agreement shall remain your property and shall not be transferred to any other party without the express written consent of the Mississippi Department of Transportation. If you are using this map for any purpose other than personal use, you must obtain the express written consent of the Mississippi Department of Transportation. For more information, please visit the Mississippi Department of Transportation website at www.mdt.ms.gov.