

DEQ

**MISSISSIPPI DEPARTMENT OF ENVIRONMENTAL QUALITY**  
 Office of Land and Water Resources  
 P. O. Box 2309  
 Jackson, MS 39225  
 Water Well Plugging/Decommissioning Form  
 OLWR-DF-1 (04/08)

*5600 (semi annual survey ID, no drill log)*

COUNTY WELL LOCATED: Tallahatchie		WELL NUMBER: _____
PERMIT NUMBER: GW-02100 ✓	DATE WELL PLUGGED: 4-29-2019	
NAME OF FIRM PLUGGING WELL: Irrigation Equipment Inc.	TELEPHONE NUMBER: 662-887-2555	
NAME AND ADDRESS OF CURRENT LANDOWNER: SPP, LLC Box 675 Webb MS 38966	SPP, LLC 662-466-3066	
WELL LOCATION: SECTION: 17 TOWNSHIP: 24N RANGE: 1W		
WELL LOCATION: LATITUDE: N33 57 02.0 LONGITUDE: W90 19 29.0	METHOD (CIRCLE ONE): (1) USGS QUAD (2) CONVENTIONAL SURVEY (3) GPS - HAND HELD OR SURVEY GRADE	
DISTANCE: _____ DIRECTION: _____ NEAREST TOWN: Webb	OTHER LANDMARK: _____	
WELL PURPOSE (HOME, IRRIGATION, MUNICIPAL, ETC.): Irrigation		
NAME OF WELL CONTRACTOR WHO DRILLED THE WELL: _____		
NAME OF LANDOWNER WHEN WELL WAS DRILLED: _____		

WELL DATA			
WELL DEPTH: 99Ft.	HOLE DEPTH: _____		
CASING DIAMETER (IN.): 8	CASING LENGTH (FT.): _____	TYPE OF CASING: PVC	
DEPTH TO STATIC WATER LEVEL: 29Ft.	DATE WELL COMPLETED: _____		
WHY IS THE WELL BEING ABANDONED? Landforming Field			

DESCRIBE HOW THE WELL OR HOLE WAS PLUGGED (AMOUNT OF CASING AND/OR SCREEN THAT WAS REMOVED OR LEFT IN HOLE, MATERIAL AND AMOUNT USED IN PLUGGING, METHOD OF PLACING MATERIAL, ETC.)

Removed casing below ground level. Installed 5% chlorine bleach. Installed sand and gravel. Installed 500 pounds of bentonite hole plug.

**RECEIVED**  
**MAY 08 2019**  
**BY OLWR**

I CERTIFY THAT THE WELL WAS PLUGGED OR ABANDONED IN ACCORDANCE WITH THE STATE OF MISSISSIPPI REGULATIONS.

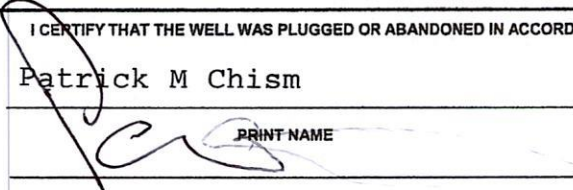
Patrick M Chism	0695
	MS LICENSE NUMBER
SIGNATURE	5-2-2019
	DATE

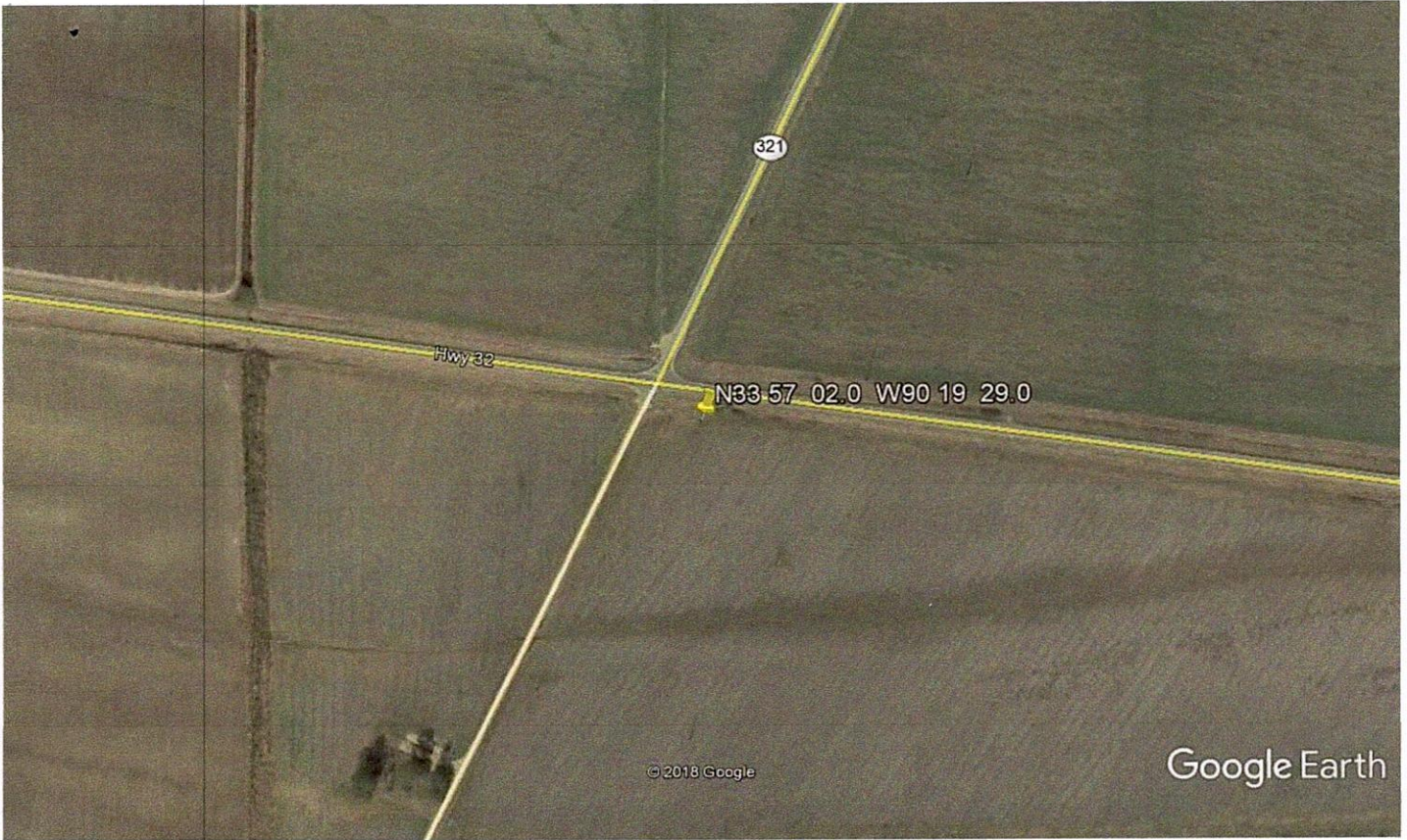

Google Earth



RECEIVED  
MAY 08 2019  
BY OLWR