

DE 9

MISSISSIPPI DEPARTMENT OF ENVIRONMENTAL QUALITY
Office of Land and Water Resources
P. O. Box 2309
Jackson, MS 39225
Water Well Plugging/Decommissioning Form
OLWR-DF-1 (04/08)

RECEIVED
MAY 08 2019
BY OLWR

COUNTY WELL LOCATED: Tallahatchie		WELL NUMBER: J102
PERMIT NUMBER: GW-40467	DATE WELL PLUGGED: 4-29-2019	
NAME OF FIRM PLUGGING WELL: Irrigation Equipment Inc.	TELEPHONE NUMBER: 662-887-2555	
NAME AND ADDRESS OF CURRENT LANDOWNER: SPP, LLC Box 675 Webb MS 38966	SPP, LLC 662-466-3066	
WELL LOCATION:	SECTION: 17	TOWNSHIP: 24N RANGE: 1W
WELL LOCATION: LATITUDE: N33 57 02.0	LONGITUDE: W90 19 29.7	METHOD (CIRCLE ONE): (1) USGS QUAD (2) CONVENTIONAL SURVEY (3) GPS - HAND HELD OR SURVEY GRADE
DISTANCE:	DIRECTION:	NEAREST TOWN: Webb OTHER LANDMARK:
WELL PURPOSE (HOME, IRRIGATION, MUNICIPAL, ETC.): Irrigation		
NAME OF WELL CONTRACTOR WHO DRILLED THE WELL:		
NAME OF LANDOWNER WHEN WELL WAS DRILLED:		

WELL DATA			
WELL DEPTH: 94Ft.	HOLE DEPTH:		
CASING DIAMETER (IN.): 10	CASING LENGTH (FT.):	TYPE OF CASING: PVC	
DEPTH TO STATIC WATER LEVEL: 31Ft.	DATE WELL COMPLETED:		
WHY IS THE WELL BEING ABANDONED? Landforming Field			

DESCRIBE HOW THE WELL OR HOLE WAS PLUGGED (AMOUNT OF CASING AND/OR SCREEN THAT WAS REMOVED OR LEFT IN HOLE, MATERIAL AND AMOUNT USED IN PLUGGING, METHOD OF PLACING MATERIAL, ETC.)

Removed casing below ground level. Installed 5% chlorine bleach. Installed sand and gravel. Installed 750 pounds of bentonite hole plug.

I CERTIFY THAT THE WELL WAS PLUGGED OR ABANDONED IN ACCORDANCE WITH THE STATE OF MISSISSIPPI REGULATIONS.

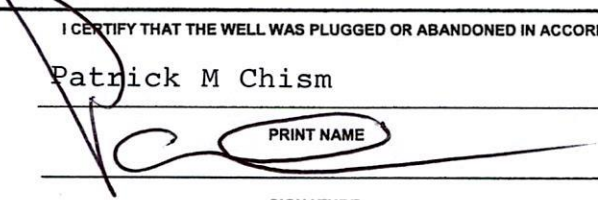
Patrick M Chism

 PRINT NAME

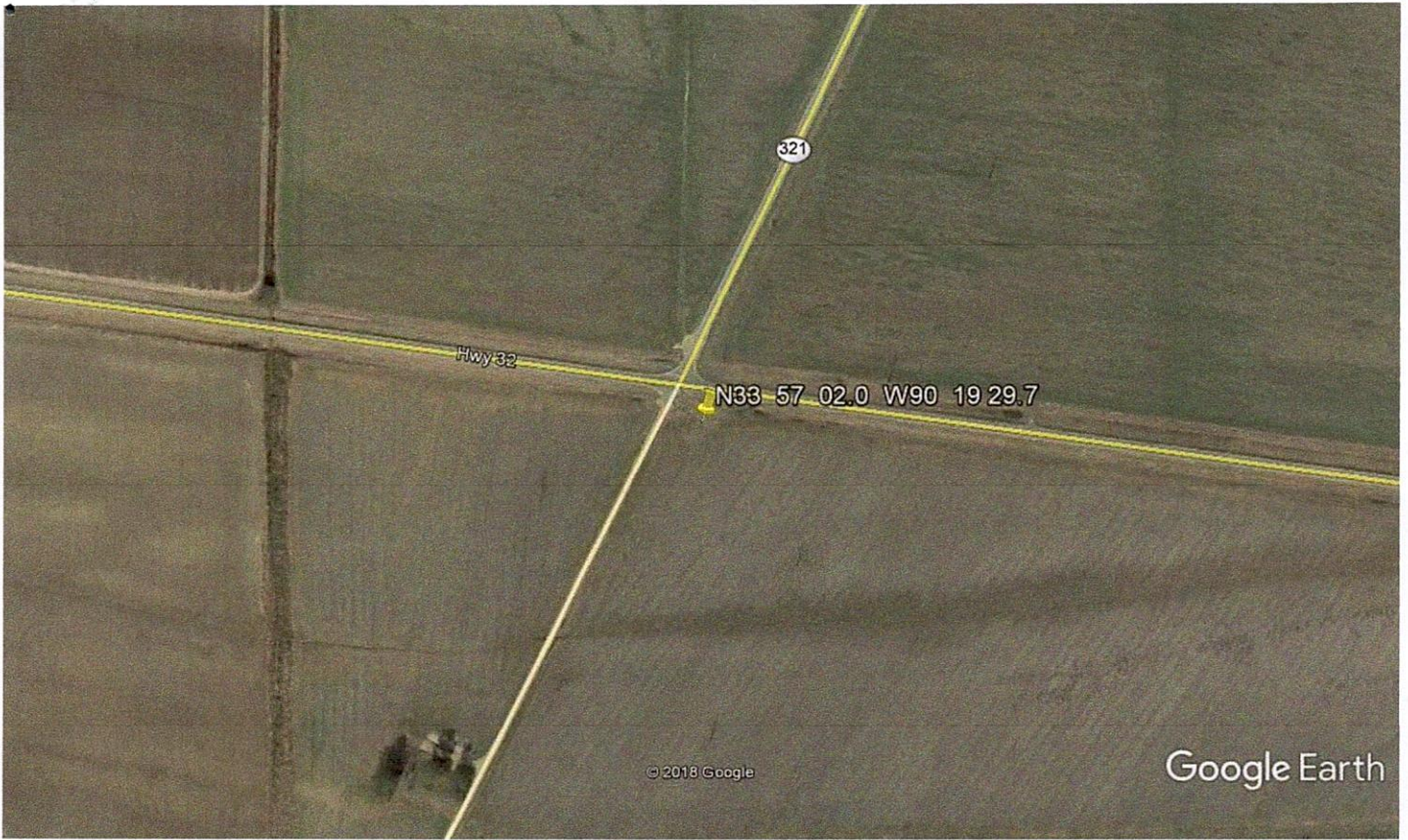
0695
 MS LICENSE NUMBER
 5-2-2019
 DATE



Google Earth



RECEIVED
MAY 08 2019
BY OLWR