

XMD
7-1-19
am

MISSISSIPPI DEPARTMENT OF ENVIRONMENTAL QUALITY
Office of Land and Water Resources
P. O. Box 2309
Jackson, MS 39225
Water Well Plugging/Decommissioning Form
OLWR-DF-1 (04/08)

COUNTY WELL LOCATED: Tallahatchie		WELL NUMBER: 562
PERMIT NUMBER: GW-02101	DATE WELL PLUGGED: 6-26-2019	
NAME OF FIRM PLUGGING WELL: Irrigation Equipment Inc.		TELEPHONE NUMBER: 662-887-2555
NAME AND ADDRESS OF CURRENT LANDOWNER: SPP LLC (Rainbow Farm) Box 675 Webb, MS 38966		
WELL LOCATION: NE/NW SECTION: 17 TOWNSHIP: 24N RANGE: 1W		
WELL LOCATION: LATITUDE: 33 57 17.3		LONGITUDE: 90 19 13.5
METHOD (CIRCLE ONE): (1) USGS QUAD (2) CONVENTIONAL SURVEY (3) GPS - HAND HELD OR SURVEY GRADE		
DISTANCE:	DIRECTION:	NEAREST TOWN: Webb OTHER LANDMARK:
WELL PURPOSE (HOME, IRRIGATION, MUNICIPAL, ETC.): Irrigation		
NAME OF WELL CONTRACTOR WHO DRILLED THE WELL:		
NAME OF LANDOWNER WHEN WELL WAS DRILLED:		

WELL DATA		
WELL DEPTH: 112Ft.	HOLE DEPTH:	
CASING DIAMETER (IN.): 16	CASING LENGTH (FT.):	TYPE OF CASING: PVC
DEPTH TO STATIC WATER LEVEL: 36Ft.	DATE WELL COMPLETED:	
WHY IS THE WELL BEING ABANDONED? Pumped Sand		

DESCRIBE HOW THE WELL OR HOLE WAS PLUGGED (AMOUNT OF CASING AND/OR SCREEN THAT WAS REMOVED OR LEFT IN HOLE, MATERIAL AND AMOUNT USED IN PLUGGING, METHOD OF PLACING MATERIAL, ETC.) Removed casing below ground level. Installed 5% chlorine bleach. Installed sand and gravel. Installed bentonite hole plug. New Well Drilled: GW-50766

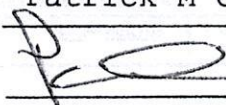
I CERTIFY THAT THE WELL WAS PLUGGED OR ABANDONED IN ACCORDANCE WITH THE STATE OF MISSISSIPPI REGULATIONS.	
Patrick M Chism  PRINT NAME	0695 MS LICENSE NUMBER 6-27-2019 DATE
SIGNATURE	DATE

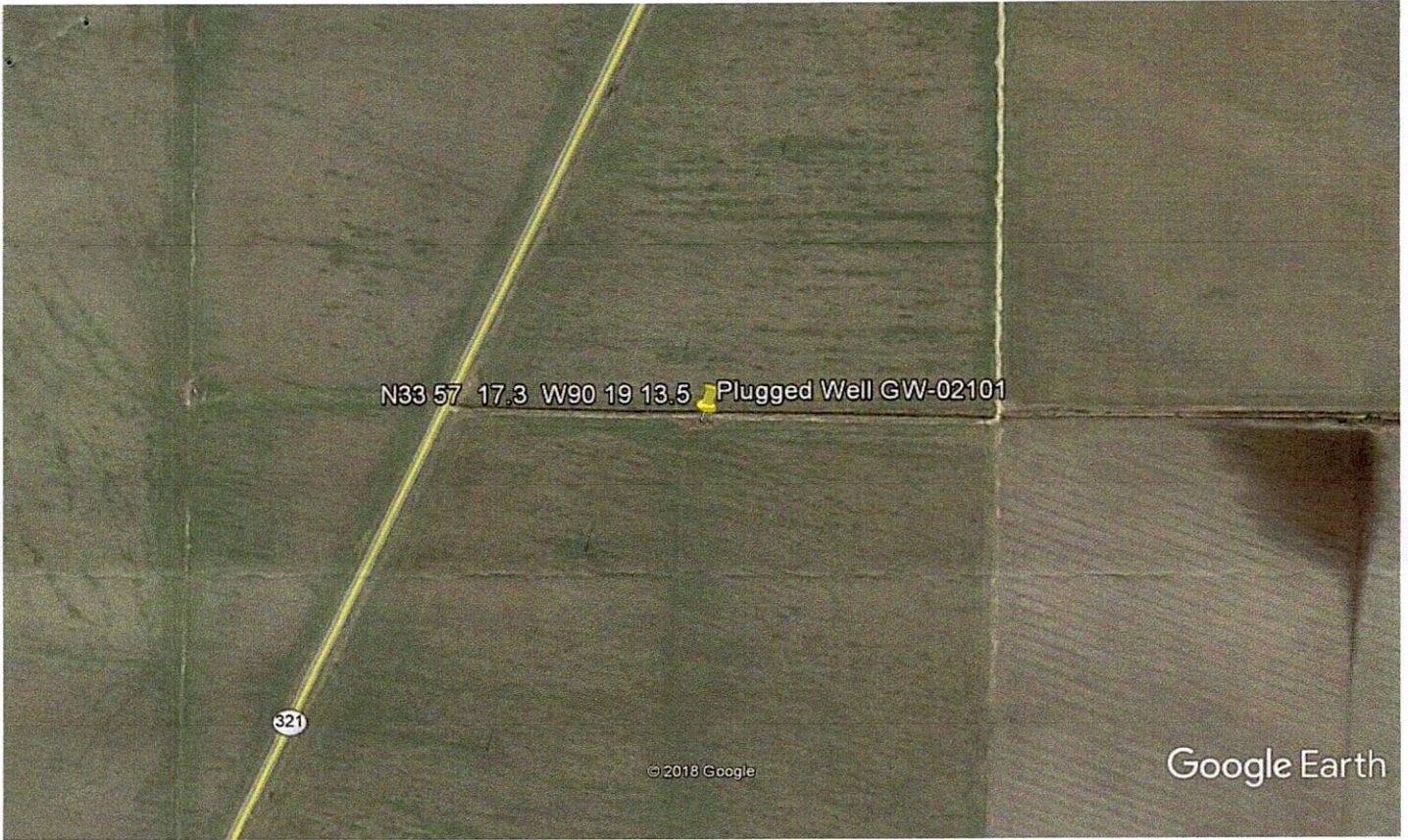

N33 57 17.3 W90 19 13.5 Plugged Well GW-02101

321

© 2018 Google

Google Earth

Google Earth

