

TALLAHATCHIE
J 16
11-20-73

MISSISSIPPI
 BOARD OF WATER COMMISSIONERS
 416 North State Street
 Jackson, Mississippi 39201

CODED

WATER WELL DRILLERS LOG

11-20 1973 Five County Farmers Assn Tallahatchie
 date well completed firm name county well located

LANDOWNER: Stanford Little
R.D. Swan Lake, Ms.
 (mailing address)

description of formations encountered	from	to
Top soil	0	20
Sand	20	100
Clay & Gravel	100	180
Sand	180	340
Rock	340	540
Clay	540	680
Sand - water bearing	680	780

WELL LOCATION:
 sec. 35 T. 24 N. R. 1 E. S. 5 W. 7
3 1/2 miles NNE of Swan Lake
 (distance) (direction) (nearest town)

WELL PURPOSE: Home
 (home, irrigation, municipal, industrial)

CODED

WELL COMPLETION DATA:

- (1) diameter (inches) 4" x 2"
- (2) total depth (feet) 780'
- (3) static water level (feet) 2 below above top of ground.
- (4) casing 4" x 2" Galv pipe 740'
 (material) (depth)
 (size) If telescope see back.
- (5) screen 40' 740'
 (length) (depth to top)
2" Stainless Steel
 (size) (material)
- (6) pump 2 40
 (HP) (yield gpm)
Electric
 (type power)
- (7) electric log No
 (yes or no)
 (organization running log)
- (8) how well bottom plugged: back
mask valve

NOV 26 1973

ANS
 M.H.

DRILLERS REMARKS:

If well telescopes please sketch and show depths.

GROUND LEVEL

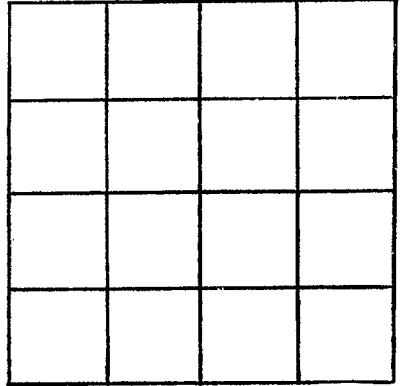
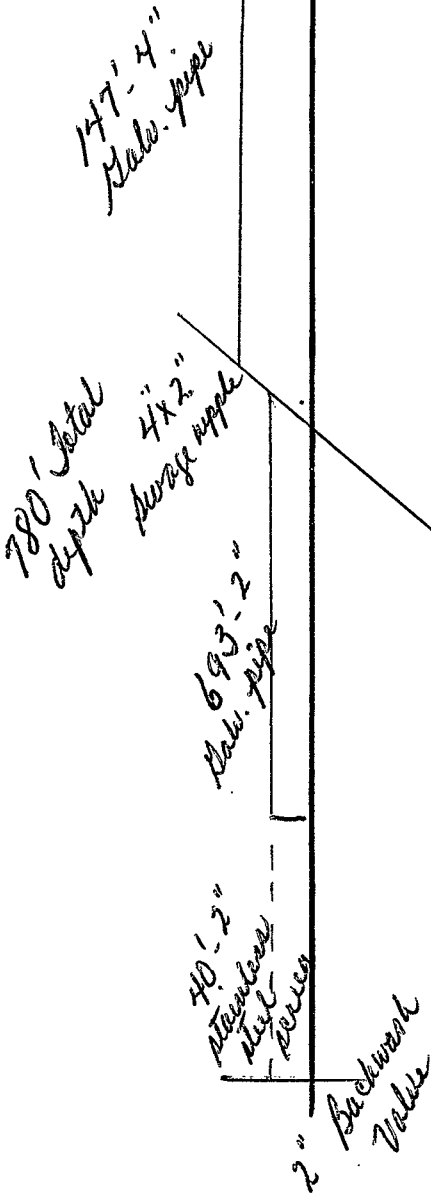

SECTION 35

Please indicate well location X.

ADDITIONAL INFORMATION

If more than one screen, show locations of each on sketch.