

# State Well Report

## Part 1

Mississippi Department of Environmental Quality  
Office of Land and Water Resources  
P.O. Box 10631  
Jackson, MS 39289-0631  
(601)961-5210  
(601)354-6938 (fax)

County: Sunflower  
Permit #: \_\_\_\_\_  
Irrigation Equipment  
Driller: \_\_\_\_\_  
Date drilling completed: 3/9/09

For Office Use Only:  
Aquifer: \_\_\_\_\_  
Well #: T-144  
L. S. Elevation: \_\_\_\_\_  
E-log #: \_\_\_\_\_

State Law requires that this report be prepared by the driller in detail and filed with the Department within 30 days of completion of drilling of the well.

Well Owner Information	Well Location
Owner Name: <u>Watson Brewer</u>	Latitude: <u>33° 17' 22"</u> Longitude: <u>90° 36' 34"</u>
Mailing Address: <u>1226 Montgomery St.</u>	Method of Lat/Long (circle one): <u>Conventional Survey</u>
<u>Inverness Ms. 38753</u>	USGS quad/ Hand-held GPS, Survey-grade GPS
City State Zip Code	<u>NE 1/4 SE 1/4 Sec 28 Twn 17N Rng 4W</u>
Telephones No. ( ) _____	Distance Direction Nearest Town
	<u>4 Miles SW of Inverness</u>

Well Data

Purpose of Well (circle one) Home Industrial Public Supply Irrigation Fish Culture Other: \_\_\_\_\_

Date well drilling started: 3/9/09 Date well drilling completed: 3/9/09

If flowing, method of flow regulation: Valve \_\_\_\_\_ Other (describe) \_\_\_\_\_

Static Water Level: 33 feet above or below (circle one) land surface Date measured: 3/9/09

Method of Measurement (circle one) steel tape electric tape air line other: \_\_\_\_\_

Hole depth: 127 Well depth: 127 Well grouted to a depth of 10 feet

Type of grout (circle one): Cement Bentonite Mix

Casing length: 87 feet Casing diameter: 16 inches Type of casing: PVC

Screen length: 40 feet Screen diameter: 16 inches Type of screen: PVC

Screen slot size: .050 inches Setting depth: From 88 feet to 127 feet

Type of completion (circle all applicable): Gravel packed Underreamed Telescoped Open hole Natural Development

Other (describe): \_\_\_\_\_

Top of lap pipe or reduction in casing: \_\_\_\_\_ feet. If telescoped or more than one screen, describe on back of page

Logs run (circle all applicable): No log run Electric Gamma Ray Density Sonic Neutron Other: \_\_\_\_\_

Name of organization running log(s): \_\_\_\_\_

I certify that the well was drilled, constructed, and completed in accordance with all applicable requirements of the Mississippi Department of Environmental Quality and/or the Mississippi Department of Health regulations and state laws.

Irrigation Equipment Inc.  
John P. Chism 0439

Print Name of Water Well Contractor and License No. \_\_\_\_\_

Signature of Water Well Contractor John P. Chism

RECEIVED  
MAR 13 2009  
BY: OLWR



# STATE WELL REPORT

## Part 2

Pump Installer's Completion Report  
Mississippi Department of Environmental Quality  
Office of Land and Water Resources  
P.O. Box 10631  
Jackson, MS 39289-0631  
(601)961-5210  
(601)354-6938 (fax)

County: Sunflower  
 Permit #: \_\_\_\_\_  
 Irrigation Equipment  
 Driller: \_\_\_\_\_  
 Date completed: 3/9/09

For Office Use Only:

Aquifer: \_\_\_\_\_  
 Well #: T-144  
 Elevation: \_\_\_\_\_

This report should be prepared by the pump installer in detail and filed with the Department within 30 days of the installation of pump.

Well Owner Information	Well Location
Owner Name: <u>Watson Brewer</u>	Latitude: _____ Longitude: _____
Mailing Address: <u>1226 Montgomery St.</u>	Method of Lat/Long (circle one): Conventional Survey,
<u>Inverness Ms. 38753</u>	USGS quad, Hand-held GPS, Survey-grade GPS
City State Zip Code	<u>NE</u> ¼ <u>SE</u> ¼ Sec <u>28</u> Twn <u>17N</u> Rng <u>4W</u>
Telephone No. ( ) _____	Distance Direction Nearest Town
	<u>4</u> Miles <u>SW</u> of <u>Inverness</u>

Pump Type Circle one	Power Type Circle one
Air Lift Jet Submersible	<u>Diesel Engine</u> Gasoline Engine Natural Gas
Bucket Piston <u>Turbine</u>	Electric Motor Hand Tractor PTO
Centrifugal Rotary Flowing Well	Windmill Other (specify): _____
Other (specify): _____	Horse Power Rating of Motor: <u>80</u>
Date Pump Installed: <u>3/9/09</u>	Setting Depth: <u>70</u> feet
Rated Pump Capacity: <u>2800 ±</u> Gallons Per Minute	Number of Stages: <u>1</u>

Pump Test Data	Method of Measuring Water Level Circle one
Date Well Tested: _____	Air Line Electric Measuring Line Steel Tape
Static Water Level (A): _____ Feet Below Land Surface	Other (specify): _____
Pumping Water Level (B): _____ Feet Below Land Surface	For flowing well, measured shut in head: _____ feet
Drawdown [(B) - (A)]: _____ Feet Below Land Surface	Well yielded _____ GPM with a drawdown of
Test Pumping Rate: _____ Gallons Per Minute	_____ feet after _____ hours of pumping
Duration of Pump Test (minimum 4 hours): _____ hours	

I HEREBY CERTIFY that the above statements are true to the best of my knowledge.

John P. Chism      0439  
 Print Name of Pump Installer and License No. (if applicable)

John P. Chism  
 Signature of Pump Installer

RECEIVED  
 MAR 13 2009  
 BY: OLWR

T-144



**MARIS**  
Online Maps

**Watson Brewer**

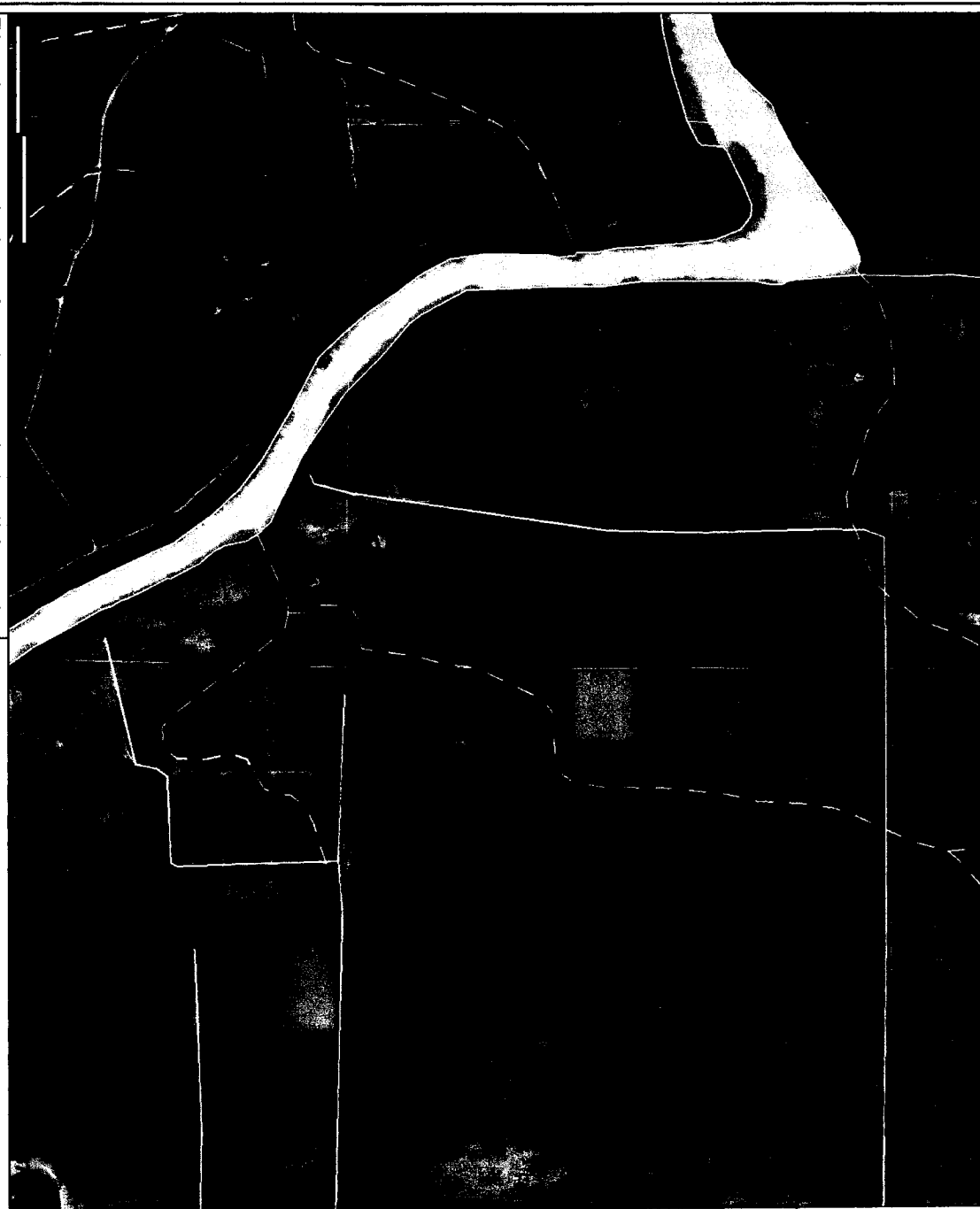

This map is a user generated static output from an internet mapping site and is for general reference only. Data layers that appear on this map may or may not be accurate, current, or otherwise reliable. THIS MAP IS NOT TO BE USED FOR NAVIGATION.



**Legend**

- County Boundary
- Public Land Survey System
- Interstate Highway
- Natchez Trace Parkway
- US / State Highway
- US Highway
- State Highway
- 3-digit State Highway
- City Street
- County Road
- Major River
- Perennial Stream
- Intermittent Stream
- Water Body (all water bodies)
- Islands
- Inundated areas
- Marsh or swamp
- Water
- Water
- Water
- Mississippi River
- Incorporated Cities
- Aerial Photo (Quadrangle)



Scale: 1:17,836



**RECEIVED**

MAR 13 2009

BY: OLWR