

County: Sunflower
Permit #: GW-51567
Driller: Chicot Irrigation, Inc.
Date drilling completed: 6-24-21

STATE WELL REPORT

Part 1

Driller's Log

Mississippi Department of Environmental Quality
Office of Land and Water Resources
P.O. Box 2309
Jackson, MS 39225-2309
(601) 961-5210
(601) 360-0535 (fax)

For Office Use Only:

Well #: 5155
Aquifer: _____
E-Log #: _____

State Law requires that this report be prepared by the license holder responsible for the work and filed with the Department at the above address within 30 days of completion of drilling of the well or borehole.

| Well Owner Information (Landowner if borehole is not for a water well) | Well or Borehole Location |
|---|--|
| Owner Name: <u>Greg Robertson</u> | Latitude: <u>33° 16' 14.4"N</u> Longitude: <u>90° 44' 46.5"W</u> |
| Mailing Address: <u>1223 Montgomery Drive</u> | Method of Lat/Long (check one): <input type="checkbox"/> Conventional Survey, |
| | <input type="checkbox"/> USGS quad, <input checked="" type="checkbox"/> Hand-held GPS, <input type="checkbox"/> Survey-grade GPS |
| <u>Inverness</u> <u>MS</u> <u>38753</u> | <u>SE</u> $\frac{1}{4}$ <u>SE</u> $\frac{1}{4}$, Sec <u>31</u> T <u>17N</u> R <u>5W</u> |
| City State Zip code | |
| Telephone No. <u>() -</u> | <u>East</u> of <u>Arcola</u> |
| | (Distance) (Direction) (Nearest Town) |

| Well / Borehole Data |
|---|
| Date drilling started: <u>6-24-21</u> Date drilling completed: <u>6-24-21</u> Hole depth: <u>6-24-21</u> Hole diameter: <u>18"</u> |
| Location of the source of any surface water used for drilling: <u>Surface Water</u> |
| Method of dosing and volume of Chlorine used in drilling and development: <u>50 PPM</u> |
| Logs run (check all applicable): <input checked="" type="checkbox"/> No log run <input type="checkbox"/> Electric <input type="checkbox"/> Gamma Ray <input type="checkbox"/> Density <input type="checkbox"/> Sonic <input type="checkbox"/> Neutron <input type="checkbox"/> Other: _____ |
| Name of organization running log(s): _____ |
| Purpose of borehole (check one): <input checked="" type="checkbox"/> Water Well <input type="checkbox"/> Geotechnical/Geological Investigation <input type="checkbox"/> Ground Source Heat Pump |
| <input type="checkbox"/> Seismic Survey <input type="checkbox"/> Other (describe) _____ |

If drilling is not related to water well construction, skip the remainder of this block

| |
|---|
| Purpose of Well (check all applicable): <input type="checkbox"/> Home <input type="checkbox"/> Industrial <input type="checkbox"/> Public Supply <input checked="" type="checkbox"/> Irrigation <input type="checkbox"/> Fish Culture |
| <input type="checkbox"/> Other (describe): _____ |
| If a flowing well, method of flow regulation: Valve _____ Other (describe) _____ |
| Static Water Level: _____ feet [<input type="checkbox"/> above or <input checked="" type="checkbox"/> below] land surface Date measured: _____ (check one) |
| Method of Measurement (check one) <input checked="" type="checkbox"/> Steel tape <input type="checkbox"/> Electric tape <input type="checkbox"/> Air line <input type="checkbox"/> Other: (describe) _____ |
| Well depth: <u>126'</u> Well grouted to a depth of: <u>10</u> feet Type of grout (check one): <input type="checkbox"/> Neat Cement <input checked="" type="checkbox"/> Bentonite <input type="checkbox"/> Mix |
| Casing length: <u>86</u> feet Casing diameter: <u>10</u> inches Type of casing: <u>PVC</u> |
| Screen length: <u>40</u> feet Screen diameter: <u>10</u> inches Type of screen: <u>PVC</u> |
| Screen slot size: <u>.050</u> inches Setting depth: From <u>87</u> feet to <u>126</u> feet |
| Type of completion (check all applicable): <input checked="" type="checkbox"/> Gravel packed <input type="checkbox"/> Underreamed <input type="checkbox"/> Open hole <input type="checkbox"/> Natural Development |
| <input type="checkbox"/> Other (describe): _____ |
| Top of lap pipe or reduction in casing: _____ Feet |

If telescoped or more than one screen, describe on next page

Form: OLWR-SWR-1A (4/13)

County: Sunflower
 Permit #: GW-51567
 Driller: Chicot Irrigation, Inc.
 Date drilling completed: 6-24-21
Copy information from block on Part 1

STATE WELL REPORT
Part 2
Pump Installer's Completion Report
 Mississippi Department of Environmental Quality
 Office of Land and Water Resources
 P.O. Box 2309
 Jackson, MS 39225-2309
 (601) 961-5210
 (601) 360-0535 (fax)

For Office Use Only:
 Well #: S 155
 Aquifer: _____

This part of the report must be completed by a licensed water well contractor or a licensed pump installer. A copy of Part 1 of the report must be attached and both parts filed with the Department at the above address within 30 days of well completion.

| Well Owner Information | Well Location |
|---|--|
| Owner Name: <u>Greg Robertson</u> | Latitude: <u>33° 16' 14.4"N</u> Longitude: <u>90° 44' 46.5"W</u> |
| Mailing Address: <u>1223 Montgomery Drive</u> | Method of Lat/Long (check one): <input type="checkbox"/> Conventional Survey, |
| <u>Inverness</u> <u>MS</u> <u>38753</u> | <input type="checkbox"/> USGS quad, <input checked="" type="checkbox"/> Hand-held GPS, <input type="checkbox"/> Survey-grade GPS |
| City State Zip code | <u>SE</u> <u>1/4</u> <u>SE</u> <u>31</u> <u>1/4</u> , Sec <u>32</u> T <u>17N</u> R <u>5W</u> |
| Telephone No. <u>() -</u> | <u> </u> Miles <u>East</u> of <u>Arcola</u> |
| | (Distance) (Direction) (Nearest Town) |

Pump Type (check one)

☐ Submersible ☐ Turbine ☐ Air Lift ☐ Centrifugal ☐ Flowing Well ☐ Jet ☐ Piston ☐ Rotary ☐ Other (describe): _____

Date Pump Installed _____ Rated Pump Capacity: _____ Gallons Per Minute

Is This Pump (check one): ☐ New ☐ Repaired ☐ Replacement

Power Type (check one)

☐ Electric ☐ Diesel ☐ Gasoline ☐ Natural Gas ☐ Tractor PTO ☐ Windmill ☒ Other (describe): No pump set at this time.

Horse Power Rating of Motor: _____ Setting Depth: _____ feet Number of Stages: _____

Pump Test Data for Non Flowing Well

Date Well Tested: _____ Duration of Pump Test (minimum 4 hours): _____ Hours

Static Water Level (A): _____ Feet Below Land Surface Pumping Water Level (B): _____ Feet Below Land Surface

Drawdown [(B) - (A)]: _____ Feet Below Land Surface Test Pumping Rate: _____ Gallons Per Minute

Method of measurement (check one): ☐ Steel tape ☐ Electric tape ☐ Air line ☐ Other (describe): _____

Pump Test Data for Flowing Well

Measured shut in head: _____ Feet

Well yielded _____ GPM with a drawdown of _____ feet after _____ hours of pumping

Meter Installation

Meter Manufacturer: _____ Meter Serial Number: OCT 11 2021

Meter Model Number/Name: _____ Type of Meter: BY OLWR

Totalizer Register Unit and Multiplier Factor (AF x .001, gal x 1000, etc): _____

Installation Date: _____ Meter installed by: _____

Is This Meter (check one): ☐ New ☐ Repaired ☐ Replacement

*Important: By submitting the above information you are certifying that this meter was installed to manufacturer standards.
 For agricultural wells, a list of approved meters is on the MDEQ website.*

I HEREBY CERTIFY that the above statements are true to the best of my knowledge.

John Newcome - 0773 9.22.21 [Signature]

Print Name of Pump Installer and License No. (if applicable) Date Signature of Pump Installer

Form: OLWR-SWR-1B (4/13)

STATE OF MISSISSIPPI

Department of Environmental Quality

Office of Land and Water Resources

P.O.Box 2309

Jackson, Mississippi 39225

PERMIT TO DIVERT OR WITHDRAW FOR BENEFICIAL USE THE PUBLIC WATERS

This permit is issued to the landowner named below in accordance with the provisions of the Mississippi Water Laws, Mississippi Code Sections 51-3-1, et seq.(1972, as amended), and the regulations and standards as promulgated thereunder. Whether or not specifically named in this permit or in the applications for this permit, anyone using water from the diversion/withdrawal point described below shall do so in compliance with the provisions of this permit. Neither this permit, nor any authority conferred hereby, may be sold, conveyed, encumbered, assigned or otherwise aliened, for any period of time or under any conditions whatsoever. This permit may not be modified, transferred, or revoked without prior action by the Permit Board. Any attempts to modify, transfer or revoke this permit, or to take any other action on this permit, shall be invalid and unenforceable and may result in immediate revocation or suspension of this permit. The holder of this permit shall at all times be responsible for adherence to the terms and conditions of this permit. No agreement between the permit holder and any other party shall affect the obligations and liabilities of the permit holder. Water use under this permit is allowed only when the streamflow or lake level elevation (whichever, if any, is applicable) is above the established minimum, pursuant to Mississippi Code Section 51-3-7. Authorization is hereby granted to divert/withdraw water for the beneficial use designated herein, and for no other purpose, subject to the following terms, conditions, and limitations:

Permit Number: MS-GW-51567

Total Permitted Acreage: 30

Landowner Name: ROBERTSON, GREG

Landowner Address: 1223 MONTGOMERY DRIVE
INVERNESS, MS 38753

Source of Water: MISSISSIPPI RIVER VALLEY ALLUVIAL AQUIFER

Beneficial Use(s): IRRIGATION

Diversion/Withdrawal Location: NW 1/4 of the SW 1/4 **Section:** 32 **Township:** 17N **Range:** 05W

County: SUNFLOWER

Quad: KINLOCK

Permitted Acreage: Irrigation: 30

Fish Culture: 0

Wildlife Management: 0

Maximum Volume: See Special Terms And Conditions (attachment I)

Applicant Name: ROBERTSON, GREG

Applicant Address: 1223 MONTGOMERY DRIVE
INVERNESS, MS 38753

Date Permit Issued: 05/13/2021

Date Permit Expires: 05/13/2026

Date Permit Modified:

Date Permit Reissued:

RECEIVED

OCT 11 2021

BY OLWR

This permit shall be deemed null and void if construction has not begun within one (1) year of the permit issue date.

SPECIAL TERMS AND CONDITIONS 1:

The permitted water volume must be reduced by the amount of water applied to the same acreage from other permitted point(s): MS-GW-07915

SPECIAL TERMS AND CONDITIONS 2:

See Attachment I which is hereby declared part of this permit.

Key W...

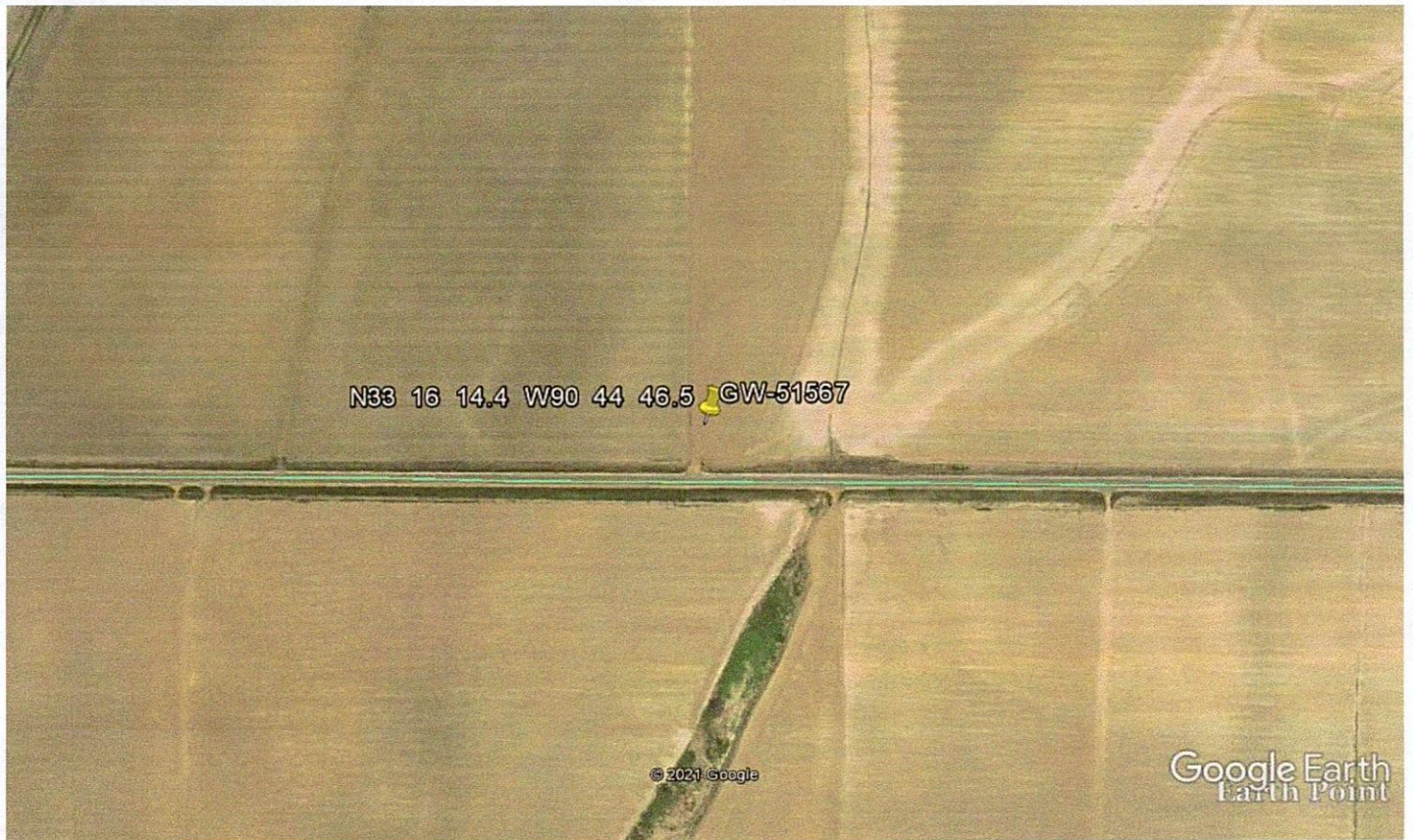

Google Earth

feet 1000
meters 500



RECEIVED
OCT 11 2021
BY OLWR