

MAY-08-2006 12:31 From: MID SOUTH WATER

6628431717

To: 601 360 0535

P.2/4

County Suwannee
 Permit #: GW 41037
 Driller Shane Partridge
 Date drilling completed 4-19-06

State Well Report
Part I - Driller's Log

Mississippi Department of Environmental Quality
 Office of Land and Water Resources
 P.O. Box 10631
 Jackson, MS 39289-0631
 (601)961-5210
 (601)354-6938 (fax)

For Office Use Only:
 Aquifer: _____
 Well # Q-180
 L. S. Elevation: _____
 L-log #: _____

State Law requires that this report be prepared by the license holder responsible for the work and filed with the Department at the above address within 30 days of completion of drilling of the well or borehole.

<p>Information on Well Owner (Landowner if borehole is not for a water well)</p> <p>Owner Name <u>Balwyn Enterprises</u> Mailing Address: <u>P.O. Box 926</u> <u>Aberdeen, MS 39730</u> City State Zip Code Telephone No. <u>(662) 569-3778</u></p>	<p>Well or Borehole Location</p> <p>Latitude: <u>N 33 51 542"</u> Longitude: <u>W 090 30 961"</u> <u>31 32 57</u> Method of Lat/Long (circle one): Convencational Survey, USGS quad, <u>Hand-held GPS</u> Survey-grade GPS <u>1/4</u> Sec <u>9</u> Twn <u>19N</u> Rng <u>3W</u> Distance Direction Nearest Town Miles of</p>
---	---

Well / Borehole Data

Date drilling started: 4-19-06 Date drilling completed: 4-19-06 Hole depth: 112 Hole diameter: 18"

Location of the source of any surface water used for drilling: FISH POND
 Method of dosing and volume of Chlorine used in drilling and development: _____

Logs run (circle all applicable): No log run Electric Gamma Ray Density Sonic Neutron Other: _____
 Name of organization running logs: _____

Purpose of borehole (check one): Water Well Geotechnical/Geological Investigation _____ Ground Source Heat Pump _____
 Seismic Survey _____ Other (describe) _____
If drilling is not related to water well construction, skip the remainder of this block

Purpose of Well (check one) Home _____ Industrial _____ Public Supply _____ Irrigation Fish Culture _____ Other: _____

If a flowing well, method of flow regulation: Valve _____ Other (describe) _____

Static Water Level: 52 feet above or below (circle one) land surface Date measured: _____

Method of Measurement (circle one) steel tape electric tape air line other: 4-21-06

Well depth: 112' Well grouted to a depth of 10 feet Type of grout (circle one): Neat Cement Bentonite Mix

Casing length: 72 feet Casing diameter: 16 inches Type of casing: PVC

Screen length: 40 feet Screen diameter: 16 inches Type of screen: PVC

Screen slot size: .050 inches Setting depth: From 72 feet to 112 feet

Type of completion (circle all applicable): Gravel packed Underreamed Telescoped Open hole Natural Development
 Other (describe): _____

Top of lap pipe or reduction in casing: N/A feet. *If telescoped or more than one screen, describe on next page*

Form: OLWR-SWR-1A

RECEIVED

MAY 08 2006

BY: OLWR

MAY-08-2006 12:31 From: MID SOUTH WATER 6628431717 To: 601 360 0535 P.3/4

QW 41037

Ø 180

The sketch below only required for water wells

Description of formations encountered must be provided for all wells and boreholes, unless specifically exempted by regulations

If well telescopes, show depths on sketch.

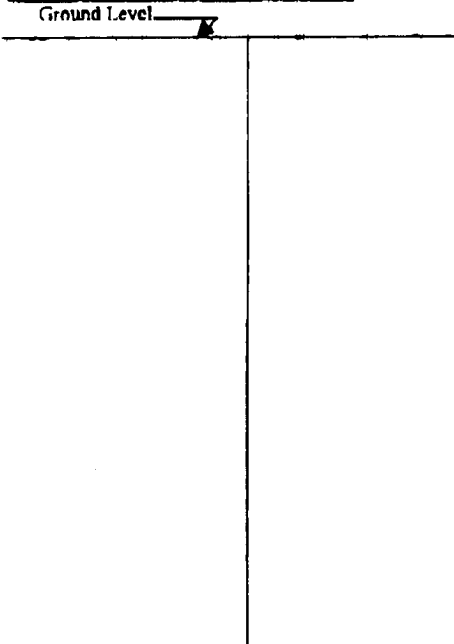

Description of Formations Encountered	From (depth)	To (depth)
	Ground Level	
Clay	0	12
Clay	12	22
Fine Sand	22	32
Fine Sand	32	42
Fine Sand	42	52
Course Sand	52	62
Course Sand & Gravel	62	72
Course Sand & Gravel	72	82
Gravel	82	92
Gravel	92	102
Gravel	102	112

If more than one screen, show location of each on sketch

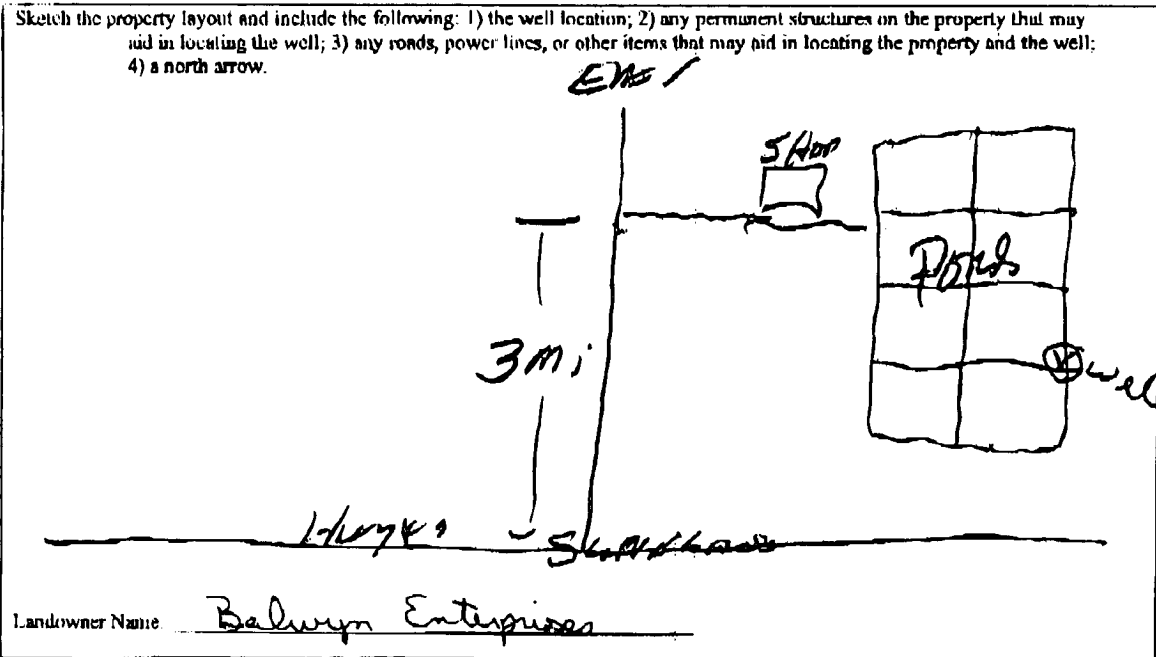

Form: OLWR-SWR-1A

I certify that the well/borehole was drilled, constructed, and completed in accordance with all applicable requirements of the Mississippi Department of Environmental Quality and the Mississippi Department of Health regulations, if applicable, and state laws.

Thomas G. Christman 0-703
 Print Name of Responsible Licensee and License No.

Date

Thomas G. Christman
 Signature of Licensee

RECEIVED

MAY 08 2006

BY: OLWR