

The sketch below only required for water wells

If well telescopes, show depths on sketch.

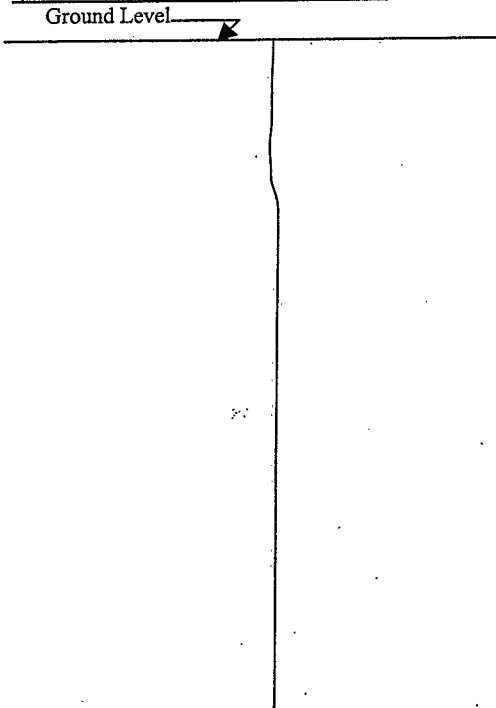

Description of formations encountered must be provided for all wells and boreholes, unless specifically exempted by regulations

Description of Formations Encountered	From (depth)	To (depth)
Clay	Ground Level	10
Sand	10	25
Clay	25	31
Sandy Clay	31	37
Clay	37	45
Sand w/Clay & Lignite	45	90
Coarse Sand & Pea Gravel	90	132
Coarse Sand, Gravel Lignite	132	220
Clay w/Sand & Lignite	220	237
Sandy Clay & Lignite	237	315
Clay w/Sand	315	327
Sand w/Clay & Shale	327	385
Clay	385	460
Sand w/Clay	460	585
Clay	585	610
Sand w/Shale & Lignite	610	690
Clay	690	786
Rock	786	789
Sandy Shale & Lignite	789	878
Rock	878	881
Sandy Shale	881	930
Rock	930	931
Sandy Shale	931	960
Rock	960	961
Sandy Shale w/Rocks	961	1070

If more than one screen, show location of each on sketch

Sketch the property layout and include the following: 1) the well location; 2) any permanent structures on the property that may aid in locating the well; 3) any roads, power lines, or other items that may aid in locating the property and the well; 4) a north arrow.

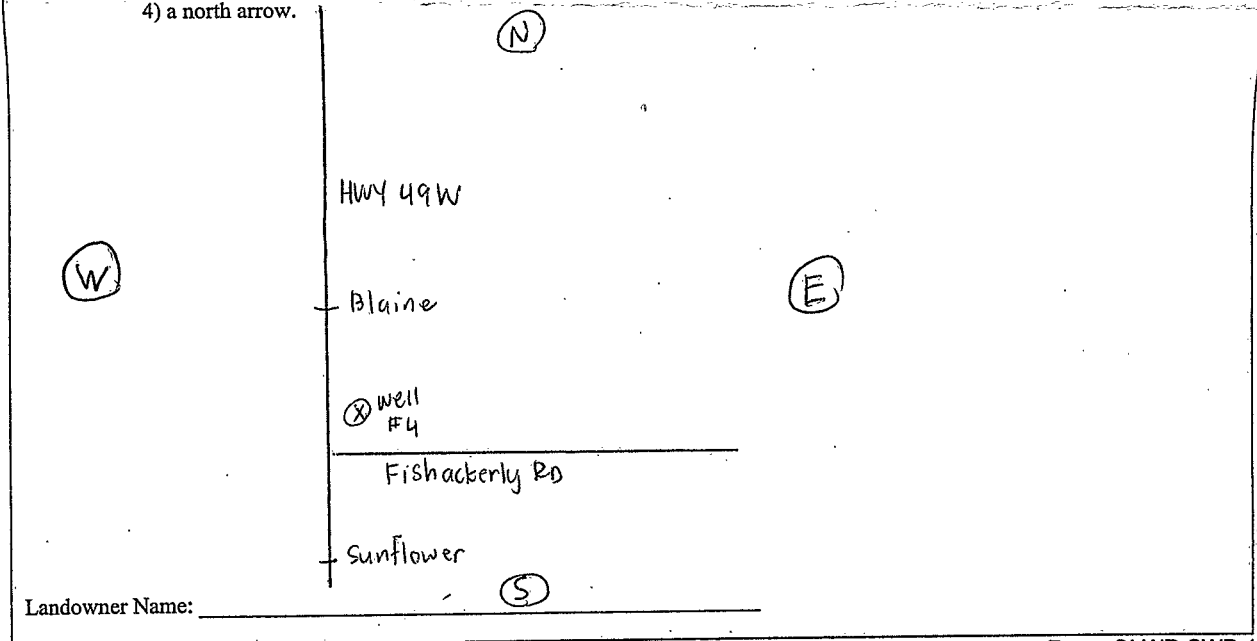

Form: OLWR-SWR-1A

I certify that the well/borehole was drilled, constructed, and completed in accordance with all applicable requirements of the Mississippi Department of Environmental Quality and the Mississippi Department of Health regulations, if applicable, and state laws.

Layne Central 0-64 3-10-05
 Print Name of Responsible Licensee and License No. Date

Dave Cook
 Signature of Licensee

RECEIVED
 MAR 16 2005
 BY: OLWR

