

MISSISSIPPI DEPARTMENT OF ENVIRONMENTAL QUALITY
 Office of Land and Water Resources
 P. O. Box 2309
 Jackson, MS 39225
Water Well Plugging/Decommissioning Form
 OLWR-DF-1 (04/08)

no drill log

COUNTY WELL LOCATED: Sunflower		WELL NUMBER: J
PERMIT NUMBER: GW-36630	DATE WELL PLUGGED: 10-5-2018	
NAME OF FIRM PLUGGING WELL: Irrigation Equipment Inc.		TELEPHONE NUMBER: 662-887-2555
NAME AND ADDRESS OF CURRENT LANDOWNER: IAI USA Fund II LLC (Choctaw Farm) 1207 Cardinal Circle Indianola MS 38751		662-207-0269
WELL LOCATION: NW/SW	SECTION: 20	TOWNSHIP: 20N RANGE: R5W
WELL LOCATION: 33 33	LATITUDE: 47.1	LONGITUDE: 90 44 34.0
METHOD (CIRCLE ONE): (1) USGS QUAD (2) CONVENTIONAL SURVEY (3) GPS - HAND HELD OR SURVEY GRADE		
DISTANCE:	DIRECTION:	NEAREST TOWN: Shaw OTHER LANDMARK:
WELL PURPOSE (HOME, IRRIGATION, MUNICIPAL, ETC.): Irrigation		
NAME OF WELL CONTRACTOR WHO DRILLED THE WELL:		
NAME OF LANDOWNER WHEN WELL WAS DRILLED:		

WELL DATA		
WELL DEPTH: 117ft.	HOLE DEPTH:	
CASING DIAMETER (IN.): 12	CASING LENGTH (FT.):	TYPE OF CASING: Steel
DEPTH TO STATIC WATER LEVEL: 43ft.	DATE WELL COMPLETED:	
WHY IS THE WELL BEING ABANDONED? Replaced		

DESCRIBE HOW THE WELL OR HOLE WAS PLUGGED (AMOUNT OF CASING AND/OR SCREEN THAT WAS REMOVED OR LEFT IN HOLE, MATERIAL AND AMOUNT USED IN PLUGGING, METHOD OF PLACING MATERIAL, ETC.)

Removed casing below ground level. Installed 5% chlorine bleach. Installed sand and gravel. Installed bentonite hole plug.

New Well: GW-50649

I CERTIFY THAT THE WELL WAS PLUGGED OR ABANDONED IN ACCORDANCE WITH THE STATE OF MISSISSIPPI REGULATIONS.

Patrick M Chism 0695

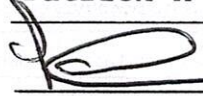
 MS LICENSE NUMBER

PRINT NAME 11-15-2018

SIGNATURE DATE

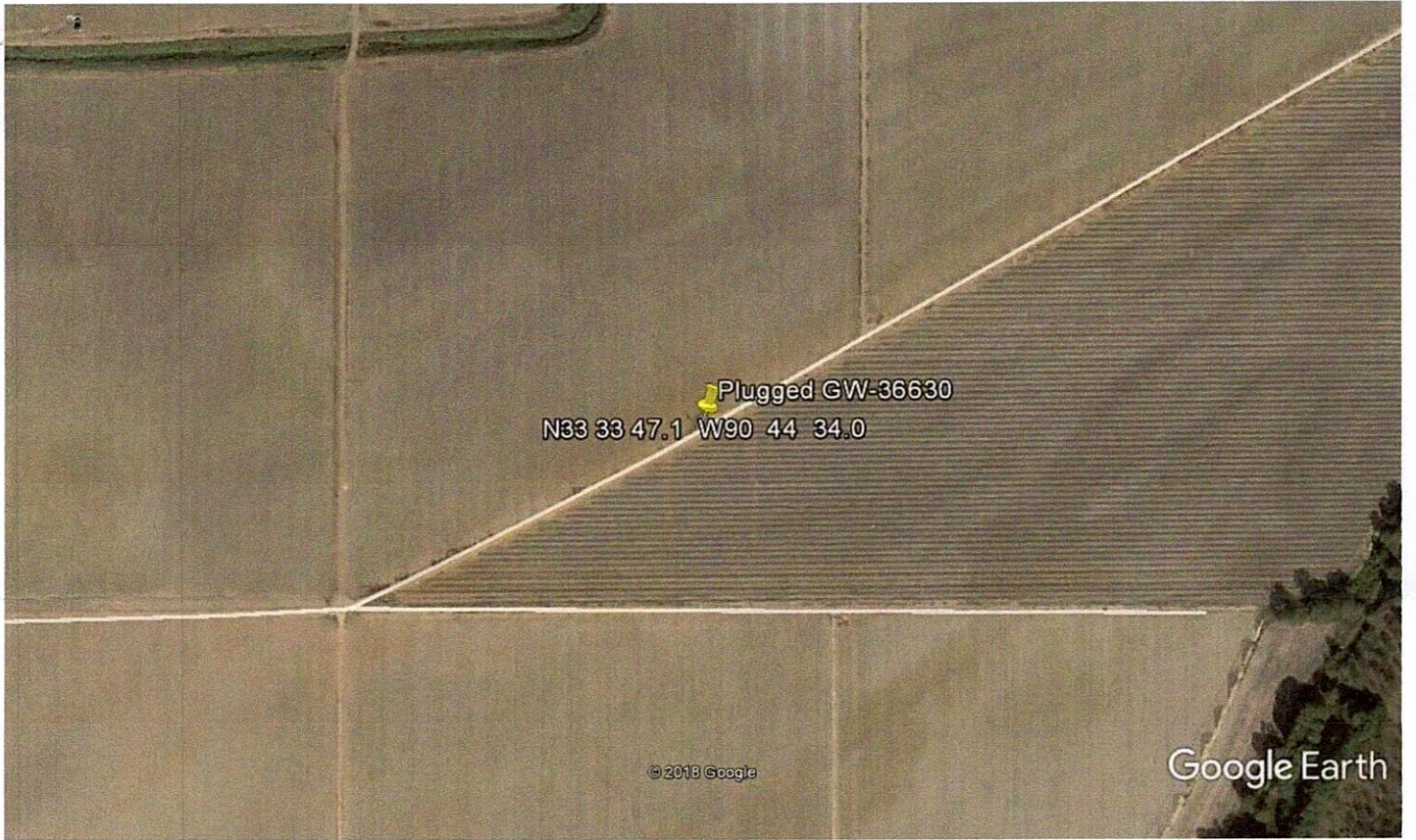

Google Earth

