

STATE WELL REPORT

Part I

Driller's Log

Mississippi Department of Environmental Quality
 Office of Land and Water Resources
 P.O. Box 2309
 Jackson, MS 39225-2309
 (601)961-5210
 (601)360-0535 (fax)

For Office Use Only:

Well #: G196
 Aquifer: _____
 E-Log #: _____

County: Sunflower
 Permit #: GW-50144 ✓
 Driller: Jonathan Gordon
 Date drilling completed: 10-19-17

State Law requires that this report be prepared by the license holder responsible for the work and filed with the Department at the above address within 30 days of completion of drilling of the well or borehole.

Well Owner Information (Landowner if borehole is not for a water well)			Well or Borehole Location		
Owner Name: <u>Dean Partnership</u>			Latitude: <u>33° 42' 51.73"</u> Longitude: <u>90° 38' 26.61"</u>		
Mailing Address: <u>21 Sunrise Drive</u>			Method of Lat/Long (check one): Conventional Survey _____ USGS quad _____, Hand-held GPS <u>8</u> , Survey-grade GPS _____		
<u>Boyle</u> City	<u>MS</u> State	<u>38730</u> Zip Code	<u>S501R</u> <u>1/4</u> NW <u>1/4</u> Sec <u>5</u> T <u>21N</u> R <u>46W</u>		
Telephone No. (662) <u>843-7584</u>			<u>5.22</u> Miles <u>West</u> of <u>Ruleville</u> (Distance) (Direction) (Nearest Town)		

Well / Borehole Data

Date drilling started: 10-19-17 Date drilling completed: 10-19-17 Hole depth: 123' Hole diameter: 26"

Location of the source of any surface water used for drilling: 1/2 mile away

Method of dosing and volume of Chlorine used in drilling and development: _____

Logs run (circle all applicable): No log run Electric Gamma Ray Density Sonic Neutron Other: _____

Name of organization running log(s): _____

Purpose of borehole (circle one): Water Well Geotechnical/Geological Investigation Ground Source Heat Pump
 Seismic Survey Other (describe) _____

If drilling is not related to water well construction, skip the remainder of this block

Purpose of Well (circle all applicable): Home Industrial Public Supply Irrigation Fish Culture

Other (describe): _____

If a flowing well, method of flow regulation: Valve _____ Other (describe) _____

Static Water Level: 30 feet [above or below] and surface Date measured: 10-23-17
 (circle one)

Method of measurement (circle one): Steel tape Electric tape Air line Other (describe) _____

Well depth: 123' Well grouted to a depth of: 10 feet Type of grout (circle one): Neat Cement Bentonite Mix

Casing length: 83 feet Casing diameter: 12 inches Type of casing: PVC

Screen length: 40 feet Screen diameter: 12 inches Type of screen: PVC

Screen slot size: .050 inches Setting depth: From 83 feet to 123 feet

Type of completion (circle all applicable): Gravel packed Underreamed Open hole Natural Development

Other (describe): _____

Top of lap pipe or reduction in casing: N/A feet
If telescoped or more than one screen, describe on next page

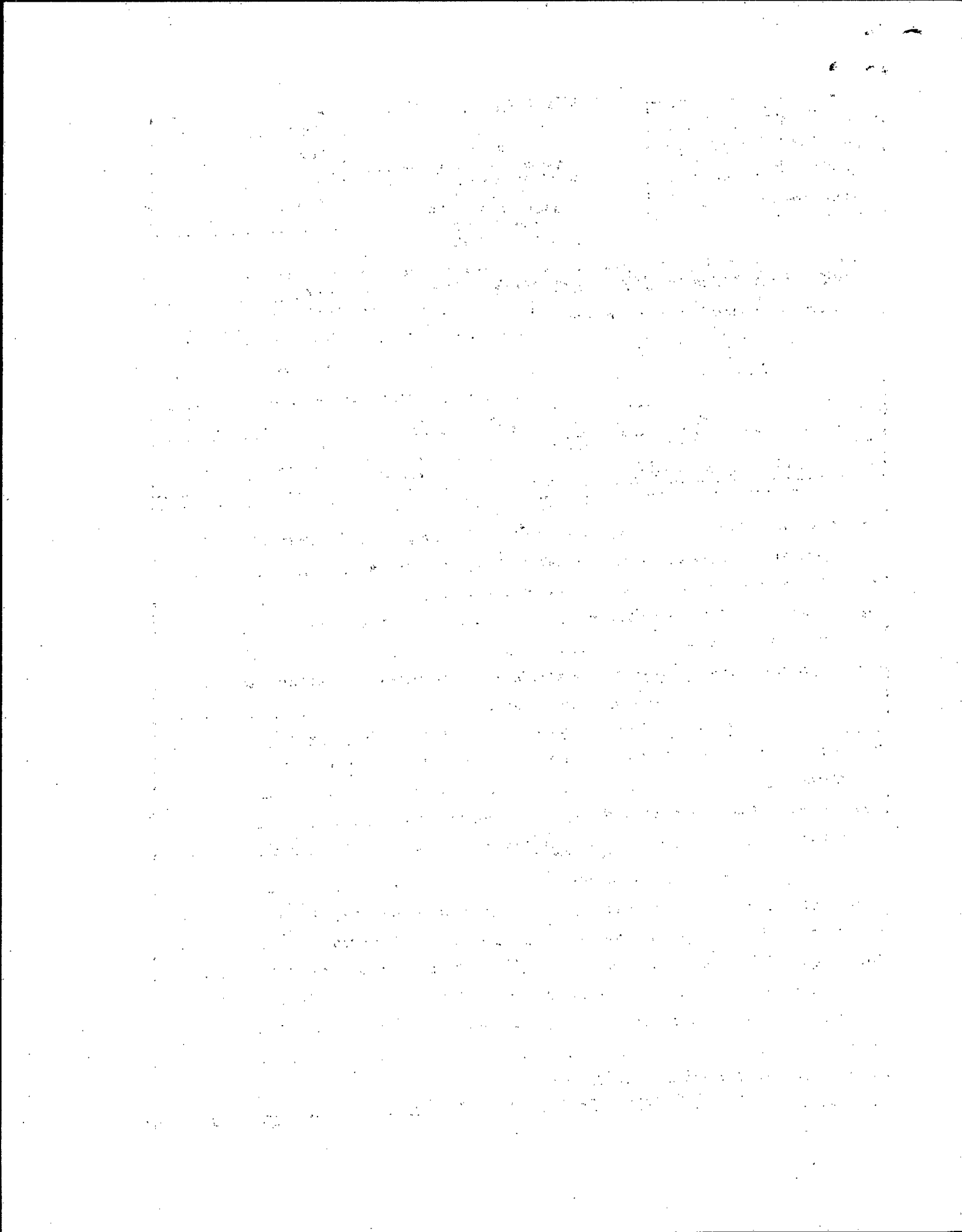

STATE WELL REPORT

Part 2

Pump Installer's Completion Report
 Mississippi Department of Environmental Quality
 Office of Land and Water Resources
 P.O. Box 2309
 Jackson, MS 39225-2309
 (601)961-5210
 (601) 360-0535 (fax)

County: Sunflower
 Permit #: GW-50144
 Driller: Tommy Fortenberry
 Date completed: 10-23-17
Copy information from block on Part 1

For Office Use Only:
 Well #: 6196
 Aquifer: _____

This part of the report must be completed by a licensed water well contractor or a licensed pump installer. A copy of Part 1 of the report must be attached and both parts filed with the Department at the above address within 30 days of well completion.

Well Owner Information		Well Location	
Owner Name: <u>Dean Partnership</u>		Latitude: <u>33° 42' 51.73"</u>	Longitude: <u>90° 38' 26.41"</u>
Mailing Address: <u>21 Sunrise Drive</u>		Method of Lat/Long (check one): Conventional Survey _____	
<u>Boyle</u> City	<u>MS</u> State	<u>38730</u> Zip Code	USGS quad _____, Hand-held GPS <input checked="" type="checkbox"/> Survey-grade GPS _____
Telephone No. <u>(662) 846-7584</u>		<u>SW 1/4 NW 1/4, Sec 5 T21N R4W</u>	<u>5.22</u> Miles <u>West</u> of <u>Ruleville</u>
		(Distance)	(Direction) (Nearest Town)

Pump Type (circle one)
 Submersible Turbine Air Lift Centrifugal Flowing Well Jet Piston Rotary Other (describe): _____
 Date Pump Installed: 10-23-17 Rated Pump Capacity: _____ Gallons Per Minute
 Is This Pump (circle one): New Repaired Replacement

Power Type (circle one)
 Electric Diesel Gasoline Natural Gas Tractor PTO Windmill Other (describe): _____
 Horse Power Rating of Motor: 40 Setting Depth: 80 feet Number of Stages: 1

Pump Test Data for Non Flowing Well
 Date Well Tested: NOT TESTED Duration of Pump Test (minimum 4 hours): N/A hours
 Static Water Level (A): 30 Feet Below Land Surface Pumping Water Level (B): N/A Feet Below Land Surface
 Drawdown [(B) - (A)]: N/A Feet Below Land Surface Test Pumping Rate: N/A Gallons Per Minute
 Method of measurement (circle one): Steel tape Electric tape Air line Other (describe): _____

Pump Test Data for Flowing Well
 Measured shut in head: _____ feet.
 Well yielded _____ GPM with a drawdown of _____ feet after _____ hours of pumping

Meter Installation N/A
 Meter Manufacturer: _____ Meter Serial Number: _____
 Meter Model Number/Name: _____ Type of Meter: _____
 Totalizer Register Unit and Multiplier Factor (AF x .001, gal x 1000; etc): _____
 Installation Date: _____ Meter installed by: _____
 Is This Meter (circle one): New Repaired Replacement
Important: By submitting the above information you are certifying that this meter was installed to manufacturer standards. For agricultural wells, a list of approved meters is on the MDEQ website.

I HEREBY CERTIFY that the above statements are true to the best of my knowledge.
Peyton Overstreet 0008026 10/24/17
 Print Name of Pump Installer and License No. (if applicable) Date Signature of Pump Installer

