

DEQ

MISSISSIPPI DEPARTMENT OF ENVIRONMENTAL QUALITY
Office of Land and Water Resources
 P. O. Box 2309
 Jackson, MS 39225
Water Well Plugging/Decommissioning Form
 OLWR-DF-1 (04/08)

no drill log

COUNTY WELL LOCATED: Sunflower		WELL NUMBER: E
PERMIT NUMBER: GW-38641	DATE WELL PLUGGED: 8-2-2019	
NAME OF FIRM PLUGGING WELL: Irrigation Equipment Inc.		TELEPHONE NUMBER: 662-887-2555
NAME AND ADDRESS OF CURRENT LANDOWNER: Dockery Farms Box 1805 Cleveland MS 38732		662-588-8249
WELL LOCATION:	SECTION: 21	TOWNSHIP: 22N RANGE: 4W
WELL LOCATION: LATITUDE: 33° 45 17.9	LONGITUDE: 90° 37 10.9	METHOD (CIRCLE ONE): (1) USGS QUAD (2) CONVENTIONAL SURVEY (3) GPS - HAND HELD OR SURVEY GRADE
DISTANCE:	DIRECTION:	NEAREST TOWN: Ruleville OTHER LANDMARK:
WELL PURPOSE (HOME, IRRIGATION, MUNICIPAL, ETC.): Irrigation		
NAME OF WELL CONTRACTOR WHO DRILLED THE WELL:		
NAME OF LANDOWNER WHEN WELL WAS DRILLED:		

RECEIVED
 AUG 14 2019
 BY OLWR

WELL DATA		
WELL DEPTH: 122Ft.	HOLE DEPTH:	
CASING DIAMETER (IN.): 16	CASING LENGTH (FT.):	TYPE OF CASING: PVC
DEPTH TO STATIC WATER LEVEL: 48Ft.	DATE WELL COMPLETED:	
WHY IS THE WELL BEING ABANDONED? Pumped Sand & Replaced		

DESCRIBE HOW THE WELL OR HOLE WAS PLUGGED (AMOUNT OF CASING AND/OR SCREEN THAT WAS REMOVED OR LEFT IN HOLE, MATERIAL AND AMOUNT USED IN PLUGGING, METHOD OF PLACING MATERIAL, ETC.)

Removed casing below ground level. Installed 5% chlorine bleach. Installed sand and gravel. Installed bentonite hole plug.

New Well: GW-50660

I CERTIFY THAT THE WELL WAS PLUGGED OR ABANDONED IN ACCORDANCE WITH THE STATE OF MISSISSIPPI REGULATIONS.

Patrick M Chism 0695

 MS LICENSE NUMBER

8-12-2019

SIGNATURE DATE

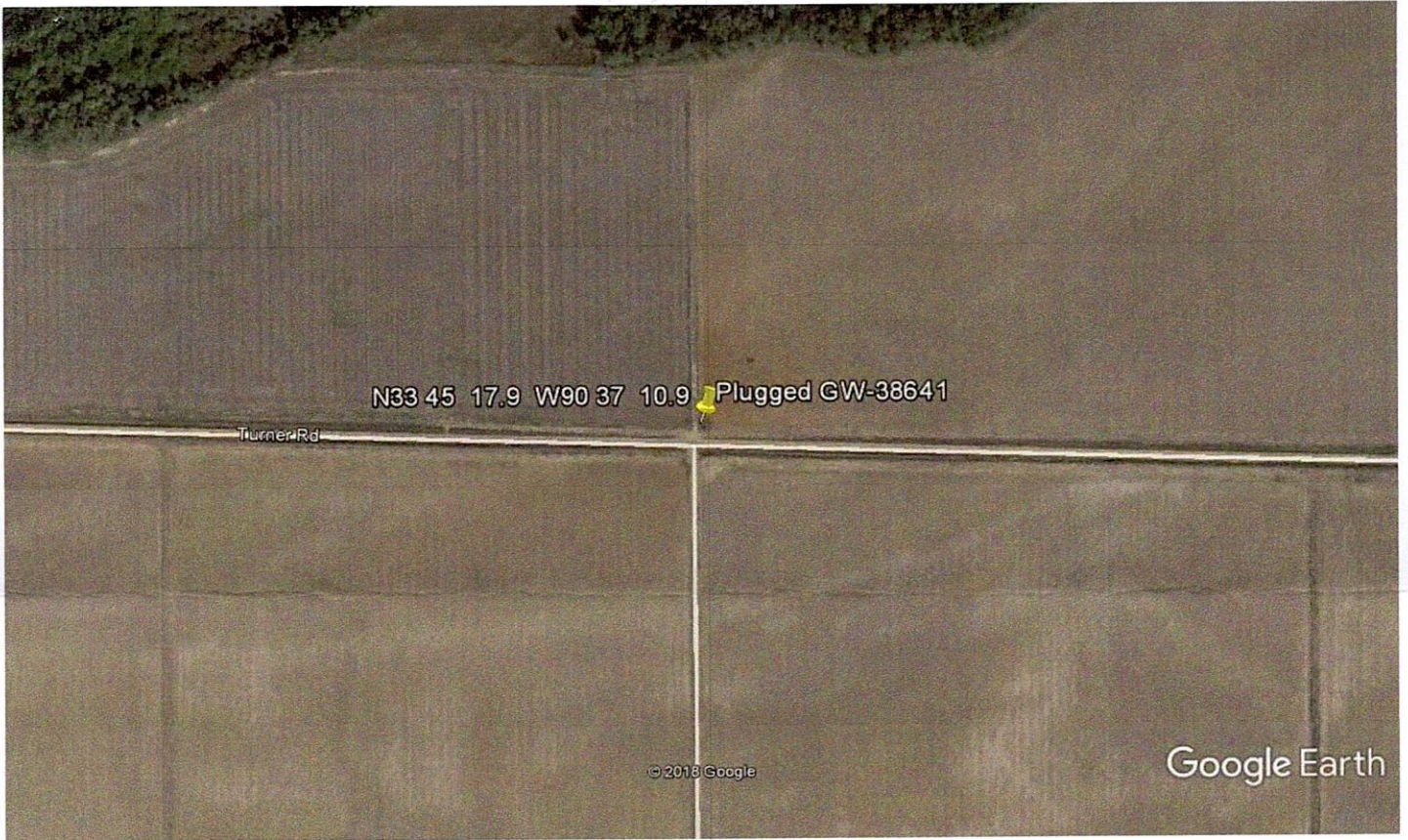

Google Earth



RECEIVED
AUG 14 2019
BY OLWR