

STATE OF MISSISSIPPI
Department of Environmental Quality
Office of Land and Water Resources
P.O.Box 2309
Jackson, Mississippi 39225

PERMIT
TO DIVERT OR WITHDRAW FOR BENEFICIAL USE THE PUBLIC WATERS

This permit is issued to the landowner named below in accordance with the provisions of the Mississippi Water Laws, Mississippi Code Sections 51-3-1, et seq. (1972, as amended), and the regulations and standards as promulgated thereunder. Whether or not specifically named in this permit or in the applications for this permit, anyone using water from the diversion/withdrawal point described below shall do so in compliance with the provisions of this permit. Neither this permit, nor any authority conferred hereby, may be sold, conveyed, encumbered, assigned or otherwise aliened, for any period of time or under any conditions whatsoever. This permit may not be modified, transferred, or revoked without prior action by the Permit Board. Any attempts to modify, transfer or revoke this permit, or to take any other action on this permit, shall be invalid and unenforceable and may result in immediate revocation or suspension of this permit. The holder of this permit shall at all times be responsible for adherence to the terms and conditions of this permit. No agreement between the permit holder and any other party shall affect the obligations and liabilities of the permit holder. Water use under this permit is allowed only when the streamflow or lake level elevation (whichever, if any, is applicable) is above the established minimum, pursuant to Mississippi Code Section 51-3-7. Authorization is hereby granted to divert/withdraw water for the beneficial use designated herein, and for no other purpose, subject to the following terms, conditions, and limitations:

Permit Number: MS-GW-50817

Total Permitted Acreage: 42

Landowner Name: FINN, GERALD
Landowner Address: PO BOX 5276
GRANBURY, TX 76049

Source of Water: MISSISSIPPI RIVER VALLEY ALLUVIAL AQUIFER

Beneficial Use(s): IRRIGATION

Diversion/Withdrawal Location: NW 1/4 of the SW 1/4 **Section:** 03 **Township:** 23N **Range:** 03W

County: SUNFLOWER **Quad:** BALTZER

Permitted Acreage: Irrigation: 42 **Fish Culture:** 0 **Wildlife Management:** 0

Maximum Volume: See Special Terms And Conditions (attachment I)

Applicant Name: DOTY, HUNTER
Applicant Address: 360 NORTH BAYOU ROAD
BOYLE, MS 38730

Date Permit Issued: 07/22/2019

Date Permit Expires: 07/22/2024

Date Permit Modified:

Date Permit Reissued:

This permit shall be deemed null and void if construction has not begun within one (1) year of the permit issue date.

SPECIAL TERMS AND CONDITIONS 1:

See Attachment I which is hereby declared part of this permit.

RECEIVED
JAN 28 2020
BY CLW

Day C. [Signature]

County: Sunflower
 Permit #: GW-50817
 Driller: Joel Jumper
 Date drilling completed: 5317

State Well Report
Part 1 - Driller's Log
 Mississippi Department of Environmental Quality
 Office of Land and Water Resources
 P.O. Box 2309
 Jackson, MS 39225
 (601)961-5210
 (601)961-5228 (fax)

For Office Use Only:
 Aquifer: _____
 Well #: D 156
 L. S. Elevation: _____
 E-log #: _____

State Law requires that this report be prepared by the license holder responsible for the work and filed with the Department at the above address within 30 days of completion of drilling of the well or borehole.

Information on Well Owner
 (Landowner if borehole is not for a water well)
 Owner Name: Gerald Finn
 Mailing Address: Po Box 5276
Granbury Tx 76049
 City State Zip Code
 Telephone No. () _____

Well or Borehole Location
 Latitude: 33° 53' 30" Longitude: 90° 30' 10"
 Method of Lat/Long (circle one): Conventional Survey,
 USGS quad, Hand-held GPS, Survey-grade GPS
NW 1/4 SW 1/4 Sec 03 Twn 23N Rng 03W
 Distance 1/2 Miles Direction South of Nearest Town Parchman

Well / Borehole Data
 Date drilling started: 10-22-19 Date drilling completed: 10-22-19 Hole depth: 123 ft Hole diameter: 26 in
 Location of the source of any surface water used for drilling: Nearest well
 Method of dosing and volume of Chlorine used in drilling and development: _____
 Logs run (circle all applicable): No log run Electric Gamma Ray Density Sonic Neutron Other: _____
 Name of organization running log(s): _____
 Purpose of borehole (check one): Water Well Geotechnical/Geological Investigation _____ Ground Source Heat Pump _____
 Seismic Survey _____ Other (describe) _____
If drilling is not related to water well construction, skip the remainder of this block

Purpose of Well (check one): Home _____ Industrial _____ Public Supply _____ Irrigation Fish Culture _____ Other: _____
 If a flowing well, method of flow regulation: Valve _____ Other (describe) _____
 Static Water Level: 41 feet above or below (circle one) land surface Date measured: 10-23-19
 Method of Measurement (circle one) steel tape electric tape air line other: _____
 Well depth: 123 Well grouted to a depth of 10 feet Type of grout (circle one): Neat Cement Bentonite Mix
 Casing length: 83 feet Casing diameter: 16 inches Type of casing: PVC
 Screen length: 40 feet Screen diameter: 16 inches Type of screen: PVC
 Screen slot size: 0.50 inches Setting depth: From 0 feet to 70 feet
 Type of completion (circle all applicable): Gravel packed Underreamed Telescoped Open hole Natural Development
 Other (describe): _____
 Top of lap pipe or reduction in casing: _____ feet. *If telescoped or more than one screen, describe on next page*

Form: OLWR-SWR-1A (04/08)
RECEIVED
JAN 28 2020
 BY _____

The sketch below only required for water wells

If well telescopes, show depths on sketch.

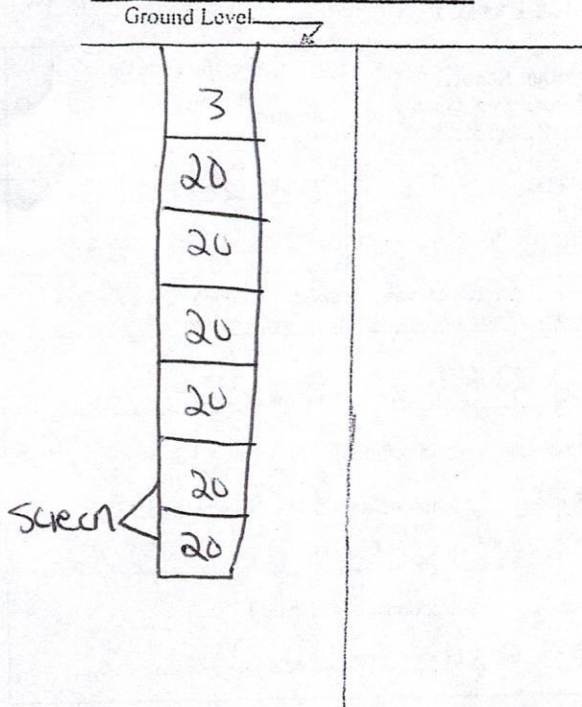

If more than one screen, show location of each on sketch

Description of formations encountered must be provided for all wells and boreholes, unless specifically exempted by regulations

Description of Formations Encountered	From (depth)	To (depth)
Top Soil	Ground Level	20
clumbo	20	40
clumbo	40	60
lsand	60	80
Course Sand	80	100
gravel	100	120
gravel	120	123

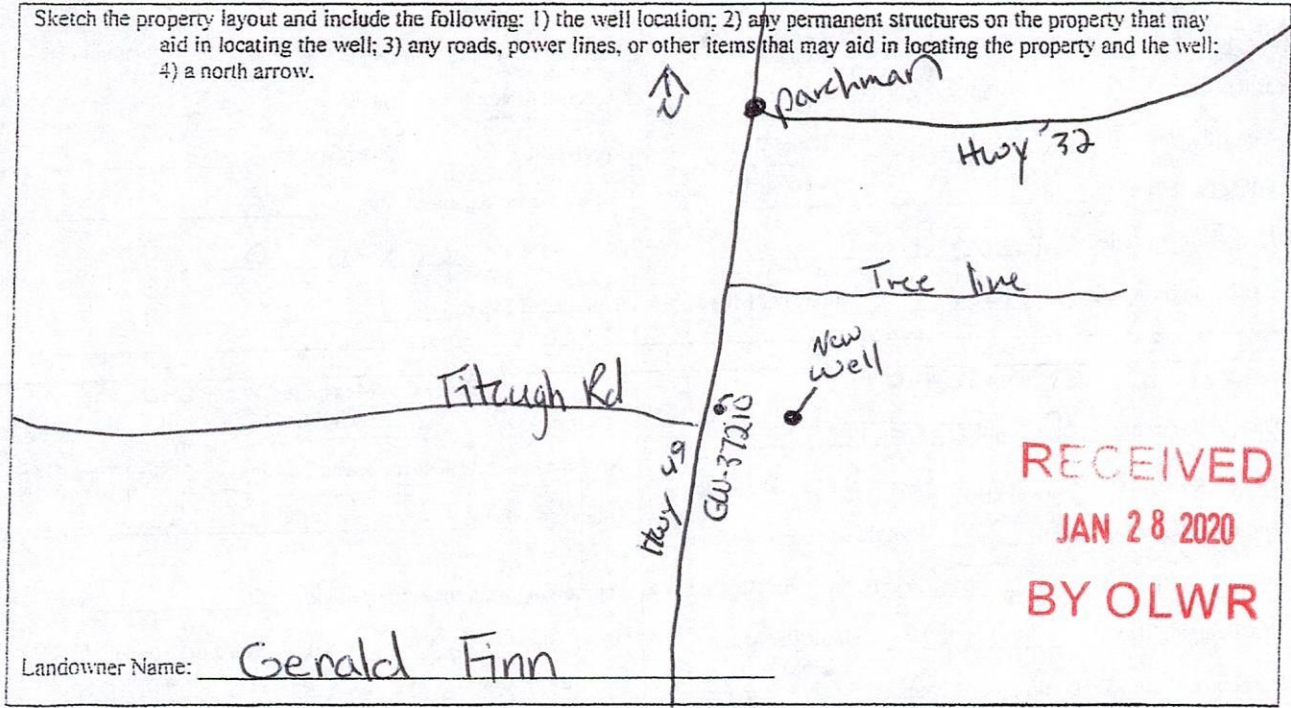

Form: OLWR-SWR-1A (04/08)

I certify that the well/borehole was drilled, constructed, and completed in accordance with all applicable requirements of the Mississippi Department of Environmental Quality and the Mississippi Department of Health regulations, if applicable, and state laws.

Print Name of Responsible Licensee and License No. Joel Jumper 5317 Date 10-23-19

Signature of Licensee [Handwritten Signature]

STATE WELL REPORT

Part 2

Pump Installer's Completion Report
 Mississippi Department of Environmental Quality
 Office of Land and Water Resources
 P.O. Box 2309
 Jackson, MS 39225
 (601)961-5210
 (601)961-5228 (fax)

County: Sunflower
 Permit #: GW-50817
 Driller: Joel Jumper
 Date completed: 10-23-19
Copy information from block on Part 1

For Office Use Only:

Aquifer: _____
 Well #: D 156
 Elevation: _____

This part of the report must be completed by a licensed water well contractor or a licensed pump installer. A copy of Part 1 of the report must be attached and both parts filed with the Department at the above address within 30 days of well completion.

Well Owner Information	Well Location
Owner Name: <u>Gerald Finn</u>	Latitude: <u>33-53-30</u> Longitude: <u>90-30-10</u>
Mailing Address: <u>Po Box 5276</u>	Method of Lat/Long (check one): Conventional Survey _____ USGS quad _____, Hand-held GPS <input checked="" type="checkbox"/> , Survey-grade GPS _____
<u>Granbury Tx 76049</u> City State Zip Code	<u>1W</u> ¼ <u>SW</u> ¼ Sec <u>03</u> T <u>23N</u> R <u>03W</u>
Telephone No. () _____	Distance Direction Nearest Town <u>1/2</u> Miles <u>South</u> of <u>Parchman</u>

Pump Type Circle one	Power Type Circle one
Air Lift Jet <input type="checkbox"/> <u>Submersible</u> <input checked="" type="checkbox"/>	Diesel Engine Gasoline Engine Natural Gas
Bucket Piston Turbine	<u>Electric Motor</u> <input checked="" type="checkbox"/> Hand Tractor PTO
Centrifugal Rotary Flowing Well	Windmill Other (specify): _____
Other (specify): _____	Horse Power Rating of Motor: <u>40</u>
Date Pump Installed: <u>10-23-19</u>	Setting Depth: <u>0 to 70</u> feet
Rated Pump Capacity: <u>1,200</u> Gallons Per Minute	Number of Stages: <u>1</u>

Pump Test Data	Method of Measuring Water Level Circle one
Date Well Tested: <u>10-23-19</u>	Air Line <input type="checkbox"/> <u>Electric Measuring Line</u> <input checked="" type="checkbox"/> Steel Tape
Static Water Level (A): <u>41</u> Feet Below Land Surface	Other (specify): _____
Pumping Water Level (B): <u>57</u> Feet Below Land Surface	For flowing well, measured shut in head: _____ feet
Drawdown [(B) - (A)]: <u>57</u> Feet Below Land Surface	Well yielded <u>1,200</u> GPM with a drawdown of
Test Pumping Rate: <u>1,200</u> Gallons Per Minute	<u>57</u> feet after <u>8</u> hours of pumping
Duration of Pump Test (minimum 4 hours): <u>8</u> hours	

RECEIVED

I HEREBY CERTIFY that the above statements are true to the best of my knowledge.

Joel Jumper 5317 Gerald Finn
 Print Name of Pump Installer and License No. (if applicable) Signature of Pump Installer

JAN 28 2020

BY _____