

144

County: Sunflower
 Permit #: GW-51452
 Driller: Irrigation Equipment, Inc.
 Date drilling completed: 3-13-21

STATE WELL REPORT

Part 1

Driller's Log

Mississippi Department of Environmental Quality
 Office of Land and Water Resources
 P.O. Box 2309
 Jackson, MS 39225-2309
 (601) 961-5210
 (601) 360-0535 (fax)

For Office Use Only:
 Well #: C 161
 Aquifer: _____
 E-Log #: _____

State Law requires that this report be prepared by the license holder responsible for the work and filed with the Department at the above address within 30 days of completion of drilling of the well or borehole.

| Well Owner Information <i>(Landowner if borehole is not for a water well)</i> | Well or Borehole Location |
|--|---|
| Owner Name: <u>Lamastus Farms LLC</u> | Latitude: <u>33° 52' 50.9"N</u> Longitude: <u>90° 37' 3.1"W</u> |
| Mailing Address: <u>28 Tiser Drive</u> | Method of Lat/Long (check one): <input type="checkbox"/> Conventional Survey, <input type="checkbox"/> USGS quad, <input checked="" type="checkbox"/> Hand-held GPS, <input type="checkbox"/> Survey-grade GPS |
| <u>Cleveland</u> MS <u>38732</u> City State Zip code | <u>SE 1/4 NW 1/4, Sec 9 T 23N R 4W</u> |
| Telephone No. () - | Miles <u>NW</u> of <u>Drew</u> <i>(Distance) (Direction) (Nearest Town)</i> |

Well / Borehole Data

Date drilling started: 3-13-21 Date drilling completed: 3-13-21 Hole depth: 127' Hole diameter: 24"

Location of the source of any surface water used for drilling: Surface Water

Method of dosing and volume of Chlorine used in drilling and development: 50 PPM

Logs run (check all applicable): No log run Electric Gamma Ray Density Sonic Neutron Other: _____

Name of organization running log(s): _____

Purpose of borehole (check one): Water Well Geotechnical/Geological Investigation Ground Source Heat Pump
 Seismic Survey Other (describe) _____

If drilling is not related to water well construction, skip the remainder of this block

Purpose of Well (check all applicable): Home Industrial Public Supply Irrigation Fish Culture
 Other (describe): _____

If a flowing well, method of flow regulation: Valve _____ Other (describe) _____

Static Water Level: 44 feet [above or below] land surface Date measured: 3-20-21
(check one)

Method of Measurement (check one) Steel tape Electric tape Air line Other: (describe) _____

Well depth: 127' Well grouted to a depth of: 10 feet Type of grout (check one): Neat Cement Bentonite Mix

Casing length: 87 feet Casing diameter: 16 inches Type of casing: PVC

Screen length: 40 feet Screen diameter: 16 inches Type of screen: PVC

Screen slot size: .050 inches Setting depth: From 88 feet to 127 feet

Type of completion (check all applicable): Gravel packed Underreamed Open hole Natural Development
 Other (describe): _____

Top of lap pipe or reduction in casing: _____ Feet

If telescoped or more than one screen, describe on next page

Form: OLWR-SWR-1A (4/13)

RECEIVED
 APR 06 2021
 BY OLWR

County: Sunflower
 Permit #: GW-51452
 Driller: Irrigation Equipment, Inc.
 Date drilling completed: 3-13-21
Copy information from block on Part 1

STATE WELL REPORT
Part 2
Pump Installer's Completion Report
 Mississippi Department of Environmental Quality
 Office of Land and Water Resources
 P.O. Box 2309
 Jackson, MS 39225-2309
 (601) 961-5210
 (601) 360-0535 (fax)

For Office Use Only:

Well #: C 161
 Aquifer: _____

This part of the report must be completed by a licensed water well contractor or a licensed pump installer. A copy of Part 1 of the report must be attached and both parts filed with the Department at the above address within 30 days of well completion.

| Well Owner Information | | | Well Location | | |
|--|-----------|--------------|--|-------------|----------------|
| Owner Name: <u>Lamastus Farms LLC</u> | | | Latitude: <u>33° 52' 50.9"N</u> Longitude: <u>90° 37' 3.1"W</u> | | |
| Mailing Address: <u>28 Tiser Drive</u> | | | Method of Lat/Long (check one): <input type="checkbox"/> Conventional Survey, | | |
| | | | <input type="checkbox"/> USGS quad, <input checked="" type="checkbox"/> Hand-held GPS, <input type="checkbox"/> Survey-grade GPS | | |
| <u>Cleveland</u> | <u>MS</u> | <u>38732</u> | <u>SE 1/4 NW 1/4, Sec 9 T 23N R 4W</u> | | |
| City | State | Zip code | | | |
| Telephone No. () - | | | <u> </u> Miles <u>NW</u> of <u>Drew</u> | | |
| | | | (Distance) | (Direction) | (Nearest Town) |

Pump Type (check one)

Submersible Turbine Air Lift Centrifugal Flowing Well Jet Piston Rotary Other (describe): _____

Date Pump Installed 3-20-21 Rated Pump Capacity: 2000 +/- Gallons Per Minute

Is This Pump (check one): New Repaired Replacement

Power Type (check one)

Electric Diesel Gasoline Natural Gas Tractor PTO Windmill Other (describe): _____

Horse Power Rating of Motor: 60 Setting Depth: 80 feet Number of Stages: 2

Pump Test Data for Non Flowing Well

Date Well Tested: _____ Duration of Pump Test (minimum 4 hours): _____ Hours

Static Water Level (A): _____ Feet Below Land Surface Pumping Water Level (B): _____ Feet Below Land Surface

Drawdown [(B) - (A)]: _____ Feet Below Land Surface Test Pumping Rate: _____ Gallons Per Minute

Method of measurement (check one): Steel tape Electric tape Air line Other (describe): _____

Pump Test Data for Flowing Well

Measured shut in head: _____ Feet

Well yielded _____ GPM with a drawdown of _____ feet after _____ hours of pumping

Meter Installation

Meter Manufacturer: _____ Meter Serial Number: _____

Meter Model Number/Name: _____ Type of Meter: _____

Totalizer Register Unit and Multiplier Factor (AF x .001, gal x 1000, etc): _____

Installation Date: _____ Meter installed by: _____

Is This Meter (check one): New Repaired Replacement

Important: By submitting the above information you are certifying that this meter was installed to manufacturer standards. For agricultural wells, a list of approved meters is on the MDEQ website.

RECEIVED
 APR 06 2021
 BY OLWR

I HEREBY CERTIFY that the above statements are true to the best of my knowledge.

0695 3-24-21 _____
 Print Name of Pump Installer and License No. (if applicable) Date Signature of Pump Installer

Form: OLWR-SWR-1B (4/13)

STATE OF MISSISSIPPI

Department of Environmental Quality

Office of Land and Water Resources

P.O.Box 2309

Jackson, Mississippi 39225

PERMIT

TO DIVERT OR WITHDRAW FOR BENEFICIAL USE THE PUBLIC WATERS

This permit is issued to the landowner named below in accordance with the provisions of the Mississippi Water Laws, Mississippi Code Sections 51-3-1, et seq.(1972, as amended), and the regulations and standards as promulgated thereunder. Whether or not specifically named in this permit or in the applications for this permit, anyone using water from the diversion/withdrawal point described below shall do so in compliance with the provisions of this permit. Neither this permit, nor any authority conferred hereby, may be sold, conveyed, encumbered, assigned or otherwise aliened, for any period of time or under any conditions whatsoever. This permit may not be modified, transferred, or revoked without prior action by the Permit Board. Any attempts to modify, transfer or revoke this permit, or to take any other action on this permit, shall be invalid and unenforceable and may result in immediate revocation or suspension of this permit. The holder of this permit shall at all times be responsible for adherence to the terms and conditions of this permit. No agreement between the permit holder and any other party shall affect the obligations and liabilities of the permit holder. Water use under this permit is allowed only when the streamflow or lake level elevation (whichever, if any, is applicable) is above the established minimum, pursuant to Mississippi Code Section 51-3-7. Authorization is hereby granted to divert/withdraw water for the beneficial use designated herein, and for no other purpose, subject to the following terms, conditions, and limitations:

Permit Number: MS-GW-51452 **Total Permitted Acreage:** 129

Landowner Name: LAMASTUS FARMS LLC

Landowner Address: 28 TISER DRIVE
CLEVELAND, MS 38732

Source of Water: MISSISSIPPI RIVER VALLEY ALLUVIAL AQUIFER

Beneficial Use(s): IRRIGATION, WILDLIFE MANAGEMENT

Diversion/Withdrawal Location: SE 1/4 of the NW 1/4 **Section:** 09 **Township:** 23N **Range:** 04W

County: SUNFLOWER **Quad:** BALTZER

Permitted Acreage: **Irrigation:** 129 **Fish Culture:** 0 **Wildlife Management:** 40

Maximum Volume: See Special Terms And Conditions (attachment I)

Applicant Name: LAMASTUS FARMS LLC

Applicant Address: 28 TISER DRIVE
CLEVELAND, MS 38732

Date Permit Issued: 03/24/2021

Date Permit Expires: 06/27/2021

Date Permit Modified:

Date Permit Reissued:

This permit shall be deemed null and void if construction has not begun within one (1) year of the permit issue date.

SPECIAL TERMS AND CONDITIONS 1:

See Attachment I which is hereby declared part of this permit.

SPECIAL TERMS AND CONDITIONS 2:

REPLACEMENT WELL FOR MS-GW-13872

RECEIVED
APR 06 2021
BY OLWR

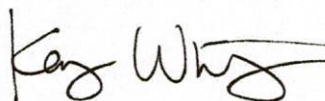

Kay Whittington, Director
Office of Land and Water Resources

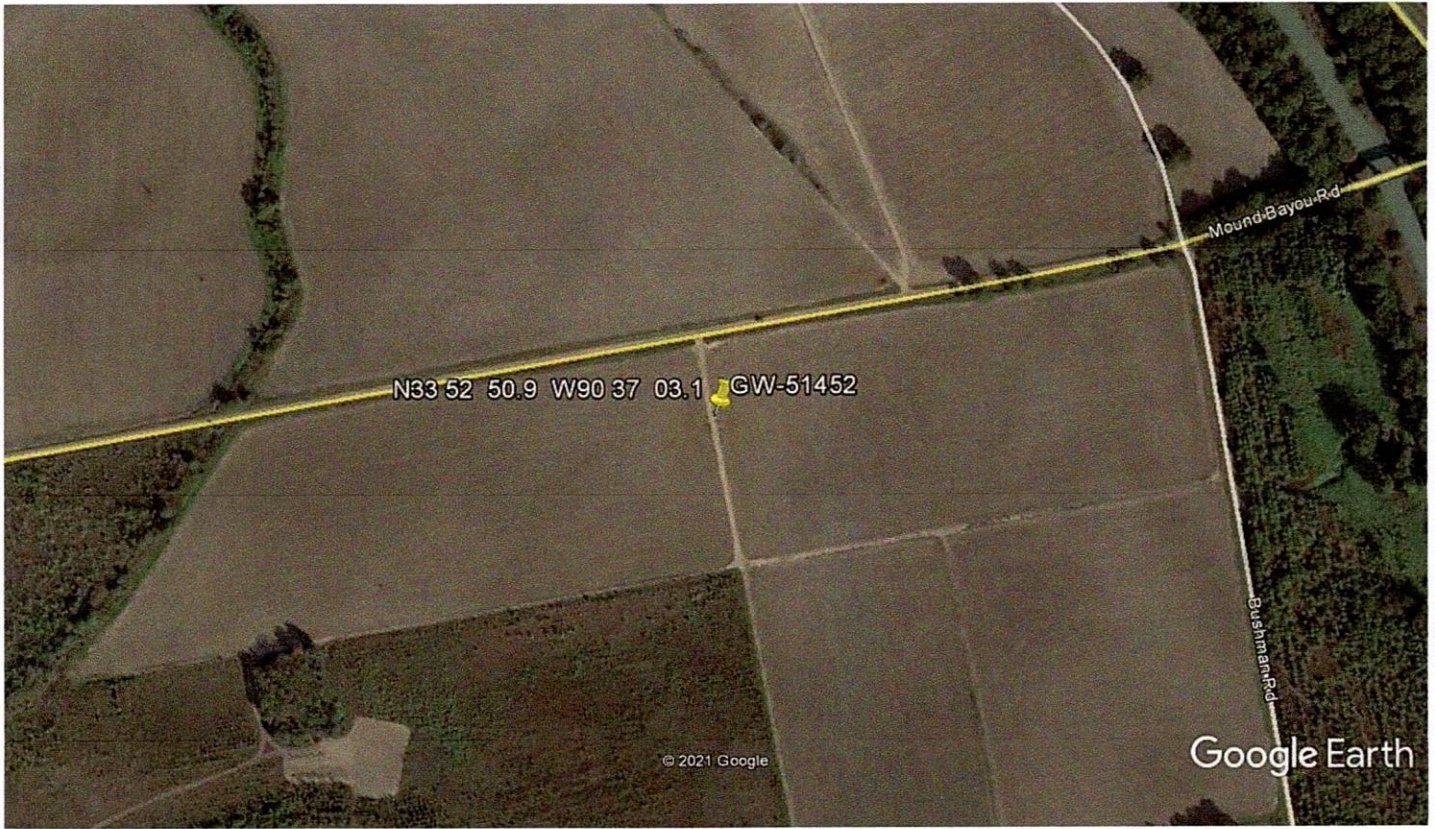

Google Earth

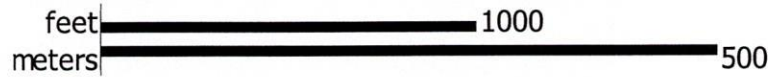

RECEIVED
APR 06 2021
BY OLWR