

State Well Report

Part 1

Mississippi Department of Environmental Quality
Office of Land and Water Resources
P.O. Box 10631
Jackson, MS 39289-0631
(601)961-5210
(601)354-6938 (fax)

For Office Use Only:

Aquifer: _____
Well #: m-25
L. S. Elevation: _____
E-log #: _____

County: Stone
Permit #: _____
Driller: Coast Water Well Service
Date drilling completed: 11-16-04

State Law requires that this report be prepared by the driller in detail and filed with the Department within 30 days of completion of drilling of the well.

Well Owner Information	Well Location
Owner Name: <u>Marcus Colley</u>	Latitude: <u>30° 41' 38"</u> Longitude: <u>088° 54' 45"</u>
Mailing Address: <u>EAST Mc Henry Rd.</u>	Method of Lat/Long (circle one): <u>Conventional Survey</u>
<u>Perkinston</u> MS.	USGS quad, <u>(Hand-held GPS)</u> Survey-grade GPS
City State Zip Code	<u>N/W</u> 1/4 <u>NE</u> 1/4 Sec <u>20</u> Twn <u>T45</u> Rng <u>R9W</u>
Telephone No. <u>(228) 217-0111</u>	Distance <u>13</u> Miles Direction <u>EAST</u> of Nearest Town <u>McHenry</u>

Well Data

Purpose of Well (circle one) Home Industrial Public Supply Irrigation Fish Culture Other: _____

Date well drilling started: 11-16-04 Date well drilling completed: 11-16-04

If flowing, method of flow regulation: Valve N/A Other (describe) _____

Static Water Level: 30 feet above or below (circle one) land surface Date measured: 11-16-04

Method of Measurement (circle one) steel tape electric tape air line other: _____

Hole depth: 84' Well depth: 84' Well grouted to a depth of 10 feet

Type of grout (circle one): Cement Bentonite Mix

Casing length: 74 feet Casing diameter: 2 inches Type of casing: PVC

Screen length: 10 feet Screen diameter: 2 inches Type of screen: PVC

Screen slot size: .008 inches Setting depth: From 74 feet to 84 feet

Type of completion (circle all applicable): Gravel packed Underreamed Telescoped Open hole Natural Development

Other (describe): _____

Top of lap pipe or reduction in casing: N/A feet. If telescoped or more than one screen, describe on back of page

Logs run (circle all applicable): No log run Electric Gamma Ray Density Sonic Neutron Other: _____

Name of organization running log(s): N/A

I certify that the well was drilled, constructed, and completed in accordance with all applicable requirements of the Mississippi Department of Environmental Quality and/or the Mississippi Department of Health regulations and state laws.

Jack Ridgdell 0-472
Print Name of Water Well Contractor and License No.

Jack Ridgdell
Signature of Water Well Contractor

M-25

If well telescopes please sketch below and show depths.

Ground Level

--

Description of Formations Encountered	From	To
Top Soil	0	2
Orange clay	2	30
Brown Coarse Sand	30	84

If more than one screen, show location of each on sketch

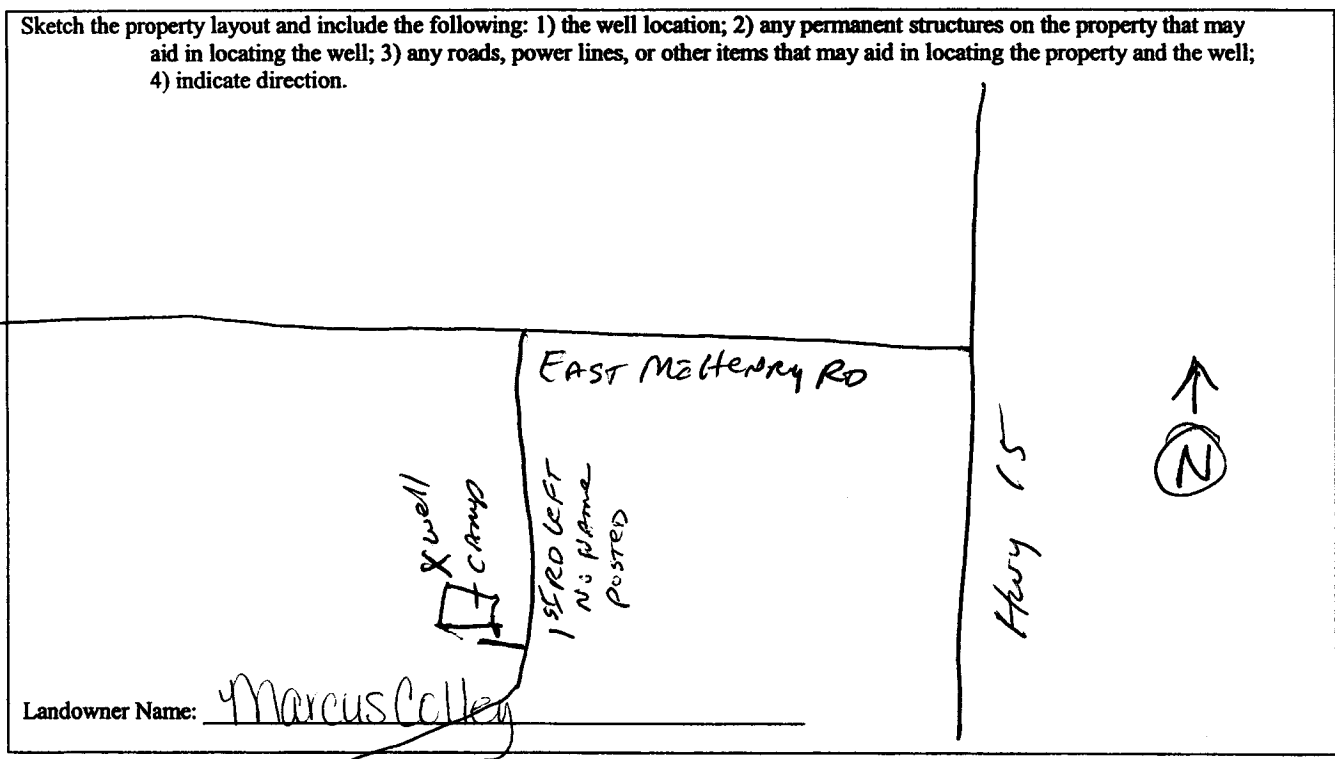

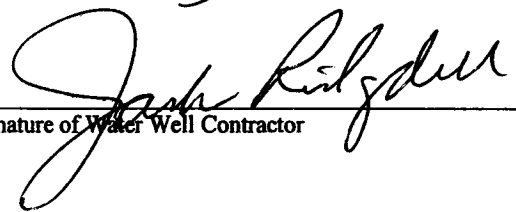

Signature of Water Well Contractor

STATE WELL REPORT

Part 2

Pump Installer's Completion Report
Mississippi Department of Environmental Quality
Office of Land and Water Resources
P.O. Box 10631
Jackson, MS 39289-0631
(601)961-5210
(601)354-6938 (fax)

For Office Use Only:

Aquifer: _____

Well #: M-25

Elevation: _____

County: Stone
Permit #: _____
Driller: Coast Water Well SrV
Date completed: 11-16-04

This report should be prepared by the pump installer in detail and filed with the Department within 30 days of the installation of pump.

Well Owner Information	Well Location
Owner Name: <u>Marcus Colley</u>	Latitude: <u>30°41'32.8"</u> Longitude: <u>088°54'45.5"</u>
Mailing Address: <u>East McHenry Rd</u>	Method of Lat/Long (circle one): Conventional Survey, USGS quad, <u>Hand-held GPS</u> Survey-grade GPS
<u>POAKINSTON, MS</u>	<u>NW 1/4 NE 1/4 Sec 20 Twn T45 Rng R9W</u>
City State Zip Code	Distance Direction Nearest Town
Telephone No. <u>(628) 217-0111</u>	<u>13</u> Miles <u>EAST</u> of <u>McHenry</u>

Pump Type Circle one	Power Type Circle one
Air Lift <input type="radio"/> Jet <input checked="" type="radio"/> Submersible	Diesel Engine Gasoline Engine Natural Gas
Bucket <input type="radio"/> Piston <input type="radio"/> Turbine	<u>Electric Motor</u> <input checked="" type="radio"/> Hand <input type="radio"/> Tractor PTO
Centrifugal <input type="radio"/> Rotary <input type="radio"/> Flowing Well	Windmill Other (specify): _____
Other (specify): <u>1 HP</u>	Horse Power Rating of Motor: <u>1 HP</u>
Date Pump Installed: <u>11-17-04</u>	Setting Depth: <u>60' Dropp. p² feet</u>
Rated Pump Capacity: <u>8.5</u> Gallons Per Minute	Number of Stages: <u>2</u>

Pump Test Data	Method of Measuring Water Level Circle one
Date Well Tested: <u>11-17-04</u>	<u>Air Line</u> <input checked="" type="radio"/> Electric Measuring Line <input type="radio"/> Steel Tape <input type="radio"/>
Static Water Level (A): <u>30'</u> Feet Below Land Surface	Other (specify): _____
Pumping Water Level (B): <u>—</u> Feet Below Land Surface	For flowing well, measured shut in head: <u>—</u> feet
Drawdown [(B) - (A)]: <u>—</u> Feet Below Land Surface	Well yielded <u>8.5</u> GPM with a drawdown of
Test Pumping Rate: <u>8.5</u> Gallons Per Minute	<u>—</u> feet after <u>—</u> hours of pumping
Duration of Pump Test (minimum 4 hours): <u>4</u> hours	

I HEREBY CERTIFY that the above statements are true to the best of my knowledge.

Johnny Elkins 0-716P
Print Name of Pump Installer and License No. (if applicable)

[Signature]
Signature of Pump Installer