

# State Well Report

Part 1

Mississippi Department of Environmental Quality  
Office of Land and Water Resources  
P.O. Box 10631  
Jackson, MS 39289-0631  
(601)961-5210  
(601)354-6938 (fax)

For Office Use Only:

Aquifer: \_\_\_\_\_  
Well #: L-36  
L. S. Elevation: \_\_\_\_\_  
E-log #: \_\_\_\_\_

County: Stone  
Permit #: \_\_\_\_\_  
Driller: Moores Water Well  
Date drilling completed: 9/15/06

State Law requires that this report be prepared by the driller in detail and filed with the Department within 30 days of completion of drilling of the well.

Well Owner Information	Well Location
Owner Name: <u>Chris Jackson</u>	Latitude: _____ Longitude: _____
Mailing Address: <u>11 Country Oaks Rd</u>	Method of Lat/Long (circle one): Conventional Survey, USGS quad, Hand-held GPS, Survey-grade GPS
<u>Mc Henry, MS 39561</u>	_____ 1/4 _____ 1/4 Sec <u>18</u> Twn <u>45</u> Rng <u>11W</u>
City State Zip Code	Distance _____ Miles Direction _____ of Nearest Town <u>Mc Henry</u>
Telephone No. (____) _____	

**Well Data**

Purpose of Well (circle one) Home Industrial Public Supply Irrigation Fish Culture Other: \_\_\_\_\_

Date well drilling started: 9/14/06 Date well drilling completed: 9/15/06

If flowing, method of flow regulation: Valve \_\_\_\_\_ Other (describe) \_\_\_\_\_

Static Water Level: 33' feet above or below (circle one) land surface Date measured: 9/15/06

Method of Measurement (circle one) steel tape electric tape air line other: \_\_\_\_\_

Hole depth: 45' Well depth: 45' Well grouted to a depth of 10 feet

Type of grout (circle one): Cement Bentonite Mix

Casing length: 40 feet Casing diameter: 2 inches Type of casing: PVC sch 40

Screen length: 5 feet Screen diameter: .082 inches Type of screen: PVC

Screen slot size: .08 inches Setting depth: From 40 feet to 45 feet

Type of completion (circle all applicable): Gravel packed Underreamed Telescoped Open hole Natural Development

Other (describe): \_\_\_\_\_

Top of lap pipe or reduction in casing: \_\_\_\_\_ feet. If telescoped or more than one screen, describe on back of page

Logs run (circle all applicable): No log run Electric Gamma Ray Density Sonic Neutron Other: Self-run

Name of organization running log(s): Moores Water Well

I certify that the well was drilled, constructed, and completed in accordance with all applicable requirements of the Mississippi Department of Environmental Quality and/or the Mississippi Department of Health regulations and state laws.

Arnold Ray Moore 2533 arnold ray moore  
Print Name of Water Well Contractor and License No. Signature of Water Well Contractor

RECEIVED  
OCT 18 2006  
BY: OLWR

L-36

If well telescopes please sketch below and show depths.

Ground Level

Description of Formations Encountered	From	To
top soil	1'	2'
red sandy clay	2'	15'
red soapstone	15'	25'
coarse white sand	25'	45'

If more than one screen, show location of each on sketch

Sketch the property layout and include the following: 1) the well location; 2) any permanent structures on the property that may aid in locating the well; 3) any roads, power lines, or other items that may aid in locating the property and the well; 4) indicate direction.

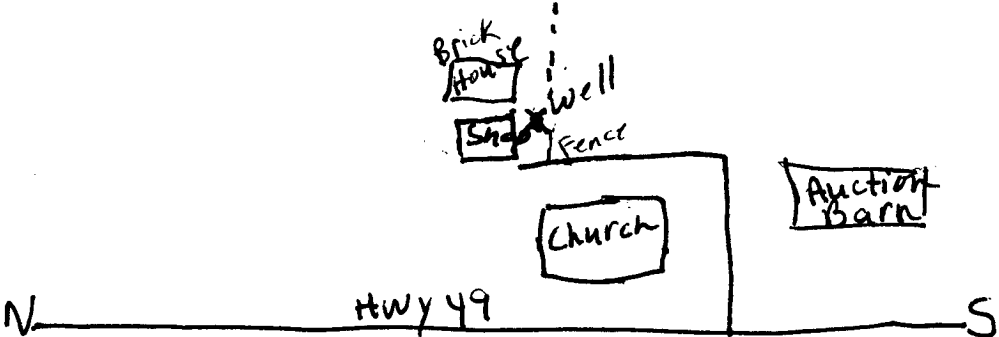

Landowner Name: Chris Jackson

Arnold Gray Moore  
Signature of Water Well Contractor

RECEIVED  
OCT 18 2006  
BY: OLWR

# STATE WELL REPORT

## Part 2

**Pump Installer's Completion Report**  
Mississippi Department of Environmental Quality  
Office of Land and Water Resources  
P.O. Box 10631  
Jackson, MS 39289-0631  
(601)961-5210  
(601)354-6938 (fax)

For Office Use Only:

Aquifer: \_\_\_\_\_

Well #: L-36

Elevation: \_\_\_\_\_

County: Stone

Permit #: \_\_\_\_\_

Driller: Moore's Water Well

Date completed: 9/15/06

This report should be prepared by the pump installer in detail and filed with the Department within 30 days of the installation of pump.

Well Owner Information	Well Location
Owner Name: <u>Chris Jackson</u>	Latitude: _____ Longitude: _____
Mailing Address: <u>11 Country Oaks Rd</u>	Method of Lat/Long (circle one): Conventional Survey, USGS quad, Hand-held GPS, Survey-grade GPS
<u>McHenry, MS 39561</u>	_____ 1/4 _____ 1/4 Sec <u>18</u> Twn <u>4S</u> Rng <u>11W</u>
City State Zip Code	Distance Direction Nearest Town
Telephone No. (_____) _____	<u>Hwy 49</u> <u>4</u> miles <u>at</u> of <u>McHenry</u>

Pump Type Circle one	Power Type Circle one
Air Lift <input type="radio"/> Jet <input checked="" type="radio"/> Submersible	Diesel Engine Gasoline Engine Natural Gas
Bucket <input type="radio"/> Piston <input type="radio"/> Turbine	<input checked="" type="radio"/> Electric Motor <input type="radio"/> Hand <input type="radio"/> Tractor PTO
Centrifugal <input type="radio"/> Rotary <input type="radio"/> Flowing Well	Windmill Other (specify): _____
Other (specify): _____	Horse Power Rating of Motor: <u>1/2</u>
Date Pump Installed: <u>9/15/06</u>	Setting Depth: _____ feet
Rated Pump Capacity: <u>4</u> Gallons Per Minute	Number of Stages: <u>1</u>

Pump Test Data	Method of Measuring Water Level Circle one
Date Well Tested: <u>9/15/06</u>	Air Line Electric Measuring Line <input checked="" type="radio"/> Steel Tape
Static Water Level (A): <u>33</u> Feet Below Land Surface	Other (specify): _____
Pumping Water Level (B): _____ Feet Below Land Surface	For flowing well, measured shut in head: _____ feet
Drawdown [(B) - (A)]: _____ Feet Below Land Surface	Well yielded _____ GPM with a drawdown of
Test Pumping Rate: <u>4</u> Gallons Per Minute	_____ feet after _____ hours of pumping
Duration of Pump Test (minimum 4 hours): <u>1</u> hours	

I HEREBY CERTIFY that the above statements are true to the best of my knowledge.

Arnold Ray Moore 0533  
Print Name of Pump Installer and License No. (if applicable)

Arnold Ray Moore  
Signature of Pump Installer

RECEIVED

OCT 18 2006

BY: OLWR