

STATE WELL REPORT

Part 1

Driller's Log

Mississippi Department of Environmental Quality
Office of Land and Water Resources
P.O. Box 2309
Jackson, MS 39225-2309
(601)961-5555
(601)961-5228 (fax)

For Office Use Only:

Well #: G132
Aquifer: _____
E-Log #: _____

County: Harrison Stone
Permit #: 0239
Driller: McGill Pump & Well
Date drilling completed: 1-16-19

State Law requires that this report be prepared by the license holder responsible for the work and filed with the Department at the above address within 30 days of completion of drilling of the well or borehole.

Well Owner Information <small>(Landowner if borehole is not for a water well)</small>	Well or Borehole Location
Owner Name: <u>Gene Janys</u>	Latitude: <u>30° 48' 8.53" N</u> Longitude: <u>89° 3' 59.18" W</u>
Mailing Address: <u>53 Bond Rd</u>	Method of Lat/Long (check one): Conventional Survey _____ USGS quad _____, Hand-held GPS _____, Survey-grade GPS _____
<u>Perkinston</u> <u>MS</u> <u>39573</u> City State Zip Code	<u>SW 1/4 NW 1/4, Sec 11 T 35 R 11W</u>
Telephone No. <u>(228) 990-3206</u>	<u>4.7</u> Miles <u>north</u> of <u>McHenry</u> (Distance) (Direction) (Nearest Town)

Well / Borehole Data	
Date drilling started: <u>1-15-19</u> Date drilling completed: <u>1-16-19</u> Hole depth: <u>540</u> Hole diameter: <u>4x2</u>	
Location of the source of any surface water used for drilling: <u>well water</u>	
Method of dosing and volume of Chlorine used in drilling and development: <u>NA</u>	
Logs run (check all applicable): <input type="checkbox"/> log run <input type="checkbox"/> Electric <input type="checkbox"/> Gamma Ray <input type="checkbox"/> Density <input type="checkbox"/> Sonic <input type="checkbox"/> Neutron Other: <u>NO LOG RUN</u>	
Name of organization running log(s): <u>NA</u>	
Purpose of borehole (check one): Water Well <input checked="" type="checkbox"/> Geotechnical/Geological Investigation <input type="checkbox"/> Ground Source Heat Pump <input type="checkbox"/> Seismic Survey Other (describe) _____	
<i>If drilling is not related to water well construction, skip the remainder of this block</i>	
Purpose of Well (check all applicable): <input checked="" type="checkbox"/> Home <input type="checkbox"/> Industrial <input type="checkbox"/> Public Supply <input type="checkbox"/> Irrigation <input type="checkbox"/> Fish Culture	
Other (describe): _____	
If a flowing well, method of flow regulation: Valve _____ Other (describe) <u>Back wash valve</u>	
Static Water Level: <u>80</u> feet <input type="checkbox"/> above or <input checked="" type="checkbox"/> below land surface Date measured: <u>1-16-19</u> (check one)	
Method of measurement (check one) <input checked="" type="checkbox"/> Steel tape <input type="checkbox"/> Electric tape <input type="checkbox"/> Air line <input type="checkbox"/> Other (describe): _____	
Well depth: <u>540</u> Well grouted to a depth of: <u>10</u> feet Type of grout (check one) <input checked="" type="checkbox"/> Neat Cement <input type="checkbox"/> Bentonite <input type="checkbox"/> Mix	
Casing length: <u>520</u> feet Casing diameter: <u>4x2</u> inches Type of casing: <u>PVC</u>	
Screen length: <u>20</u> feet Screen diameter: <u>2"</u> inches Type of screen: <u>PVC</u>	
Screen slot size: <u>.006</u> inches Setting depth: From <u>520</u> feet to <u>540</u> feet	
Type of completion (check all applicable) <input type="checkbox"/> gravel packed <input type="checkbox"/> Underreamed <input type="checkbox"/> Open hole <input checked="" type="checkbox"/> Natural Development	
Other (describe): _____	
Top of lap pipe or reduction in casing: <u>220</u> feet	
<i>If telescoped or more than one screen, describe on next page</i>	

RECEIVED
JAN 29 2018
BY OLWR

Stone

STATE WELL REPORT

Part 2

Pump Installer's Completion Report

Mississippi Department of Environmental Quality
Office of Land and Water Resources
P.O. Box 2309
Jackson, MS 39225-2309
(601)961-5210
(601) 360-0535 (fax)

For Office Use Only:

Well #: 6132

Aquifer: _____

County: Harrison
 Permit #: 0239
 Driller: McBill Pump & Well
 Date completed: 1-18-18
 Copy information from block on Part 1

This part of the report must be completed by a licensed water well contractor or a licensed pump installer. A copy of Part 1 of the report must be attached and both parts filed with the Department at the above address within 30 days of well completion.

Well Owner Information			Well Location		
Owner Name:	<u>Gene Janus</u>		Latitude:	<u>30° 48' 8.53" N</u>	Longitude: <u>89° 3' 59.18" W</u>
Mailing Address:	<u>53 Bond Rd</u>		Method of Lat/Long (check one):	Conventional Survey _____	
	<u>Perkinston MS 39573</u>		USGS quad _____	Hand-held GPS _____, Survey-grade GPS _____	
City	State	Zip Code	<u>S10 1/4 NW 1/4, Sec 811 T 35 R 11W</u>		
Telephone No.	<u>(228) 990-3206</u>		<u>4.7</u> Miles <u>north</u> of <u>Mc Henry</u>	(Distance)	(Direction) (Nearest Town)

Pump Type (check one)

Submersible Turbine Air Lift Centrifugal Flowing Well Jet Piston Rotary Other (describe): _____

Date Pump Installed: _____ Rated Pump Capacity: 25 Gallons Per Minute

Is This Pump (check one): New Repaired Replacement

Power Type (check one)

Electric Diesel Gasoline Natural Gas Tractor PTO Windmill Other (describe): _____

Horse Power Rating of Motor: 1 1/2 Setting Depth: 160 feet Number of Stages: 11

Pump Test Data for Non Flowing Well

Date Well Tested: 1-18-18 Duration of Pump Test (minimum 4 hours): 4 hours

Static Water Level (A): 80 Feet Below Land Surface Pumping Water Level (B): 160 Feet Below Land Surface

Drawdown [(B) - (A)]: _____ Feet Below Land Surface Test Pumping Rate: 30 Gallons Per Minute

Method of measurement (check one): Steel tape Electric tape Air line Other (describe): _____

Pump Test Data for Flowing Well NA

Measured shut in head: _____ feet.

Well yielded _____ GPM with a drawdown of _____ feet after _____ hours of pumping

Meter Installation NA

Meter Manufacturer: _____ Meter Serial Number: _____

Meter Model Number/Name: _____ Type of Meter: _____

Totalizer Register Unit and Multiplier Factor (AF x .001, gal x 1000, etc): _____

Installation Date: _____ Meter installed by: _____

Is This Meter (check one): New Repaired Replacement

Important: By submitting the above information you are certifying that this meter was installed to manufacturer standards. For agricultural wells, a list of approved meters is on the MDEQ website.

I HEREBY CERTIFY that the above statements are true to the best of my knowledge.

Michael McBill 0239 1/25/18 _____
 Print Name of Pump Installer and License No. (if applicable) Date Signature of Pump Installer

RECEIVED
JAN 29 2018
BY OLWR

County: Harrison Stone
 Permit #: 0239

For Office Use Only:
 Well #: 6132

The sketch below only required for water wells
If well telescopes, show depths on sketch.

Description of formations encountered must be provided for all wells and boreholes, unless specifically exempted by regulations

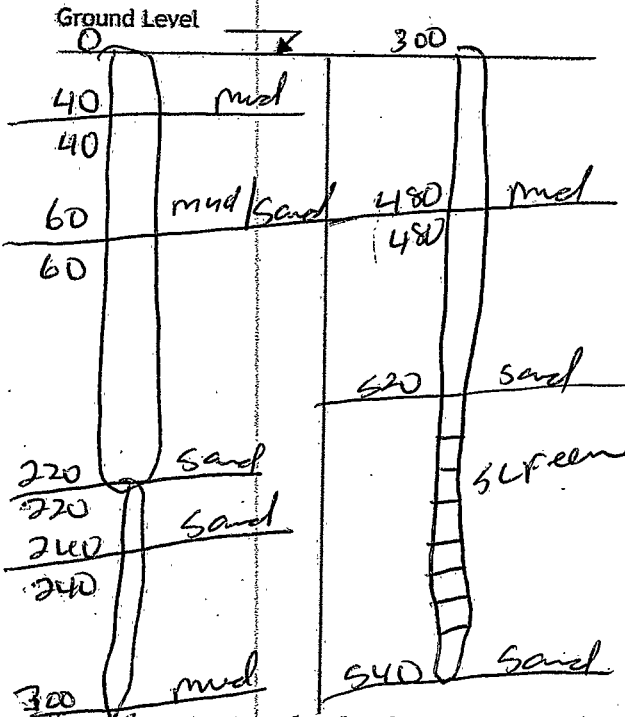

If more than one screen, show location of each on sketch

Description of Formations Encountered	From (depth) Ground level	To (depth)
mud	0	40
mud/sand	40	60
sand	60	240
mud	240	480
sand	480	540

- Sketch the property layout and include the following:
- 1) the well location
 - 2) any permanent structures on the property that may aid in locating the well
 - 3) any roads, power lines, or other items that may aid in locating the property and the well
 - 4) north arrow

*See Back
page*

RECEIVED
 JAN 29 2018
 BY OLWR

Landowner Name: Gene Janys

I HEREBY CERTIFY that the well/borehole was drilled, constructed, and completed in accordance with all applicable requirements of the Mississippi Department of Environmental Quality and the Mississippi Department of Health regulations, if applicable, and state laws.

Michael McNeil #0239 1/25/18 [Signature]
 Print Name of Responsible Licensee and License No. Date Signature of Licensee

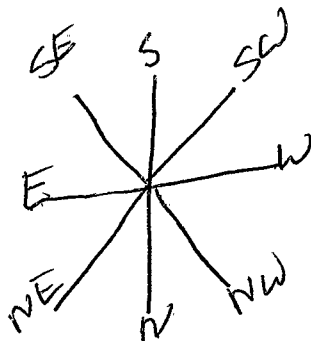

Ball Park Rd

Home Rd

City Rd

Blindfold Rd

City Bridge Rd

Old City Bridge

Steel Building

Camp

Old Well

Rail Miller Rd

Gate

53 Bond Rd

Gate

RECEIVED

JAN 29 2018

BY OLWR