

STATE WELL REPORT

Part 1

Driller's Log

Mississippi Department of Environmental Quality
Office of Land and Water Resources
P.O. Box 2309
Jackson, MS 39225-2309
(601)961-5210
(601)360-0535 (fax)

For Office Use Only:

Well #: G 128
Aquifer: _____
E-Log #: _____

County: Stone
Permit #: _____
Driller: H. Williams
Date drilling completed: 5/4/15

State Law requires that this report be prepared by the license holder responsible for the work and filed with the Department at the above address within 30 days of completion of drilling of the well or borehole.

Well Owner Information <small>(Landowner if borehole is not for a water well)</small>	Well or Borehole Location
Owner Name: <u>Charles Danning</u>	Latitude: <u>30° 48' 39.21" N</u> Longitude: <u>89° 3' 33.77" W</u>
Mailing Address: <u>970 King Bee Rd</u>	Method of Lat/Long (check one): Conventional Survey _____, USGS quad _____, Hand-held GPS <input checked="" type="checkbox"/> , Survey-grade GPS _____
<u>Parkinson</u> City <u>MS</u> State <u>39573</u> Zip Code	<u>SW</u> ¼ <u>SE</u> ¼, Sec <u>2</u> T <u>3S</u> R <u>11W</u>
Telephone No. (____) _____	<u>5.5</u> Miles <u>SE</u> of <u>Wiggins</u> (Distance) (Direction) (Nearest Town)

Well / Borehole Data

Date drilling started: 5/4 Date drilling completed: 5/4 Hole depth: 100 Hole diameter: 4"

Location of the source of any surface water used for drilling: Municipal

Method of dosing and volume of Chlorine used in drilling and development: N/A

Logs run (circle all applicable): No log run Electric Gamma Ray Density Sonic Neutron Other: _____

Name of organization running log(s): N/A

Purpose of borehole (circle one): Water Well Geotechnical/Geological Investigation Ground Source Heat Pump
 Seismic Survey Other (describe) _____

If drilling is not related to water well construction, skip the remainder of this block

Purpose of Well (circle all applicable): Home Industrial Public Supply Irrigation Fish Culture

Other (describe): _____

If a flowing well, method of flow regulation: Valve N/A Other (describe) _____

Static Water Level: 22 feet [above or below] land surface Date measured: 5/4
(circle one)

Method of measurement (circle one): Steel tape Electric tape Air line Other (describe): _____

Well depth: 100 Well grouted to a depth of: 10 feet Type of grout (circle one): Neat Cement Bentonite Mix

Casing length: 80.90 feet Casing diameter: 2 inches Type of casing: Sch 40 PVC

Screen length: 10 feet Screen diameter: 2 inches Type of screen: Sch 40 PVC

Screen slot size: 0.008 inches Setting depth: From 90 feet to 100 feet

Type of completion (circle all applicable): Gravel packed Underreamed Open hole Natural Development

Other (describe): _____

Top of lap pipe or reduction in casing: N/A feet

If telescoped or more than one screen, describe on next page

RECEIVED
MAY 28 2015
BY OLWR

County: Stone
 Permit #: _____

For Office Use Only:
 Well #: 6128

The sketch below only required for water wells.

If well telescopes, show depths on sketch.

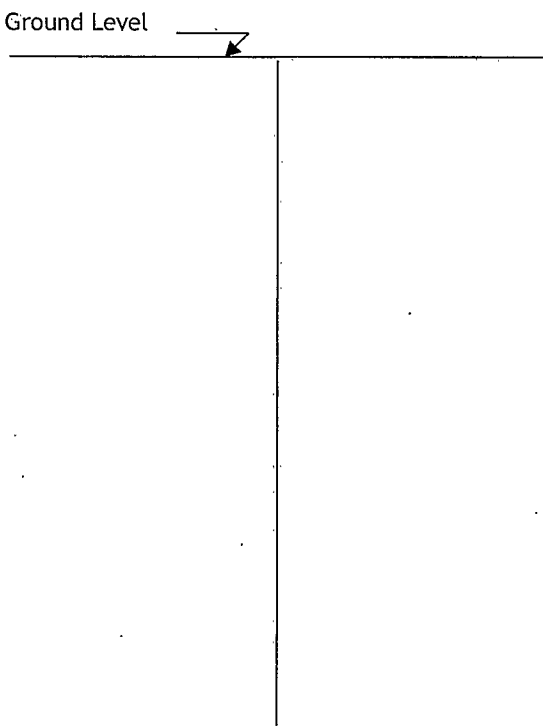

Description of formations encountered must be provided for all wells and boreholes, unless specifically exempted by regulations

Description of Formations Encountered	From (depth)	To (depth)
Lt Br Sd cl	Ground level	20
Lt Br Sg	20	100

If more than one screen, show location of each on sketch

Sketch the property layout and include the following:

- 1) the well location
- 2) any permanent structures on the property that may aid in locating the well
- 3) any roads, power lines, or other items that may aid in locating the property and the well
- 4) north arrow

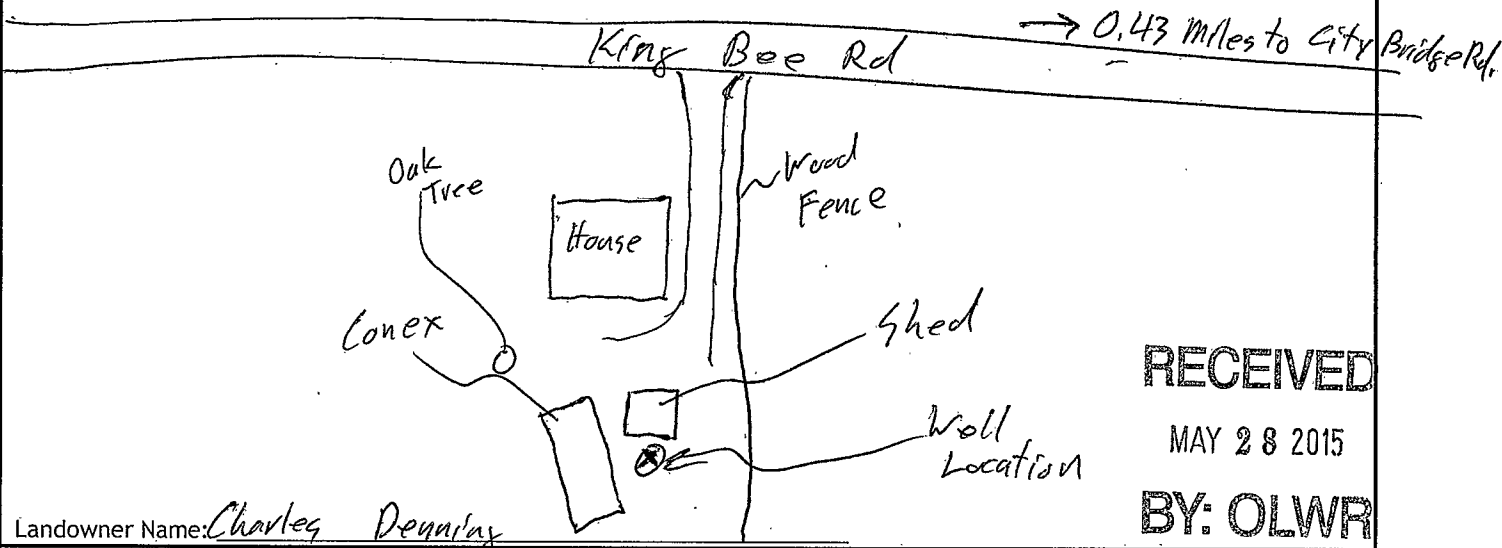

RECEIVED
 MAY 28 2015
BY: OLWR

I HEREBY CERTIFY that the well/borehole was drilled, constructed, and completed in accordance with all applicable requirements of the Mississippi Department of Environmental Quality and the Mississippi Department of Health regulations, if applicable, and state laws.

Heath E. Williams 0-790 5/15/15 Heath E. Williams
 Print Name of Responsible Licensee and License No. Date Signature of Licensee

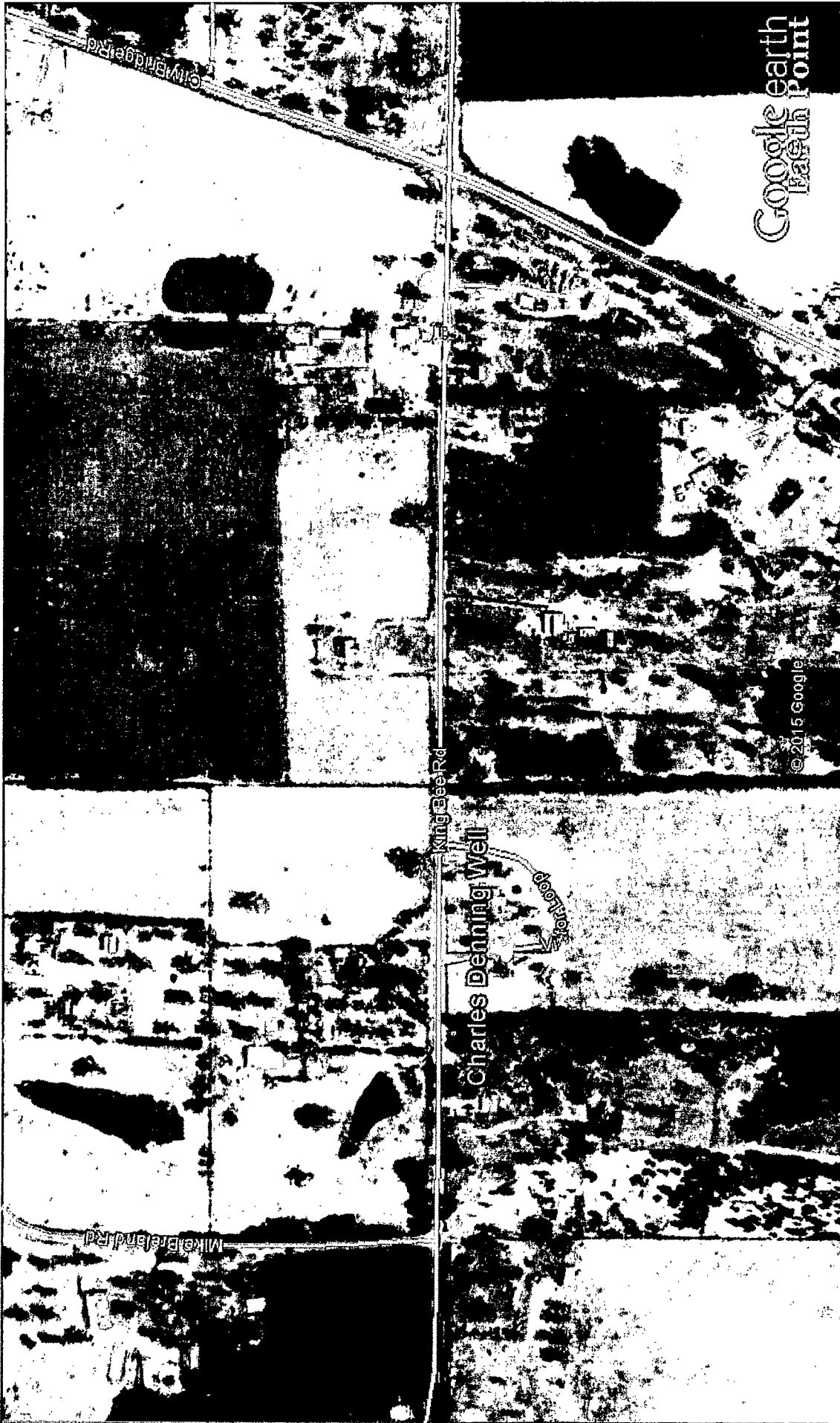

▲ G128

Google earth
feet 2000
meters 700

Google earth

RECEIVED

MAY 8 8 2015

BY: OLWR



▲ G128



Google earth

RECEIVED

MAY 28 2015

BY: OLWR

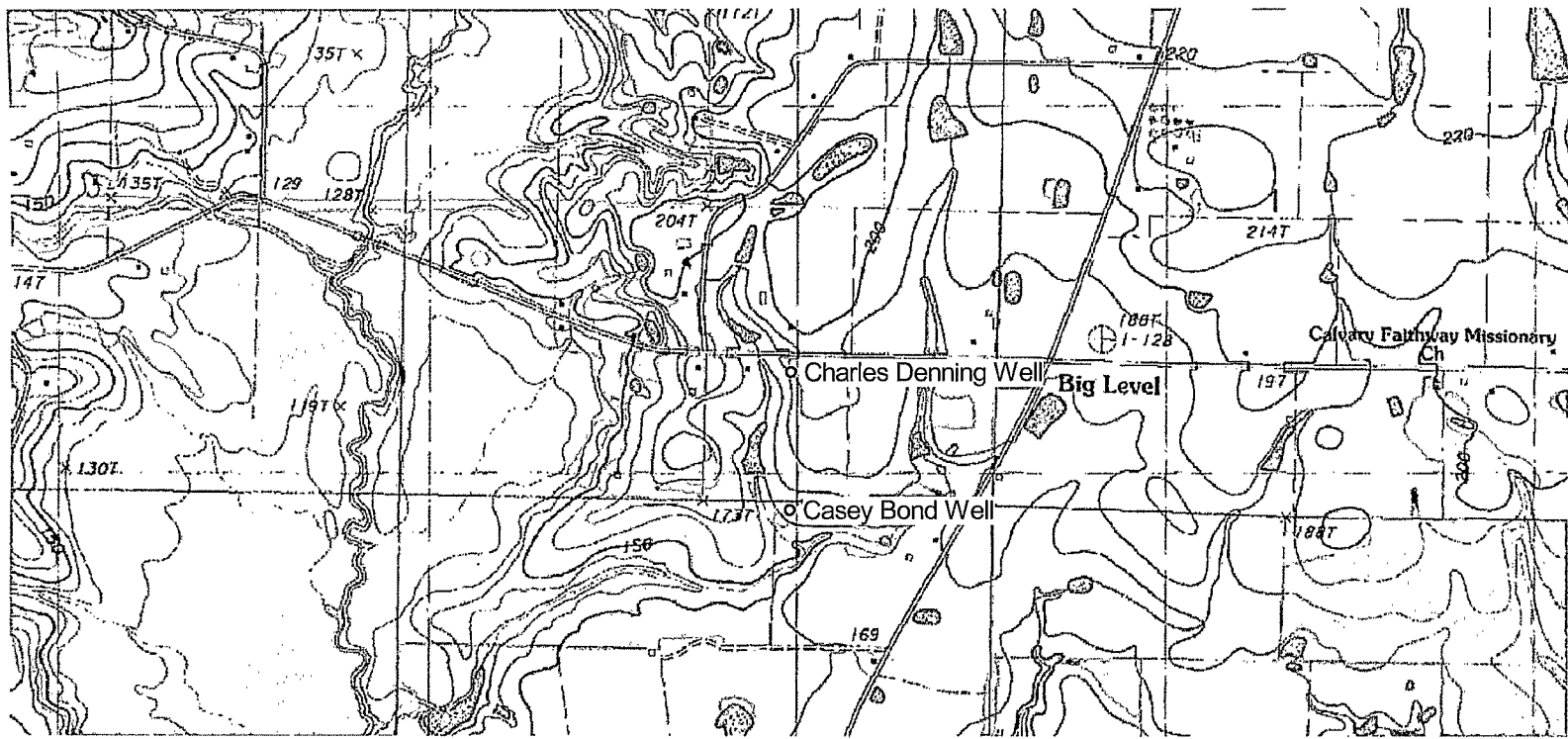

G-128

RECEIVED
MAY 28 2015
BY: OLWR

G128

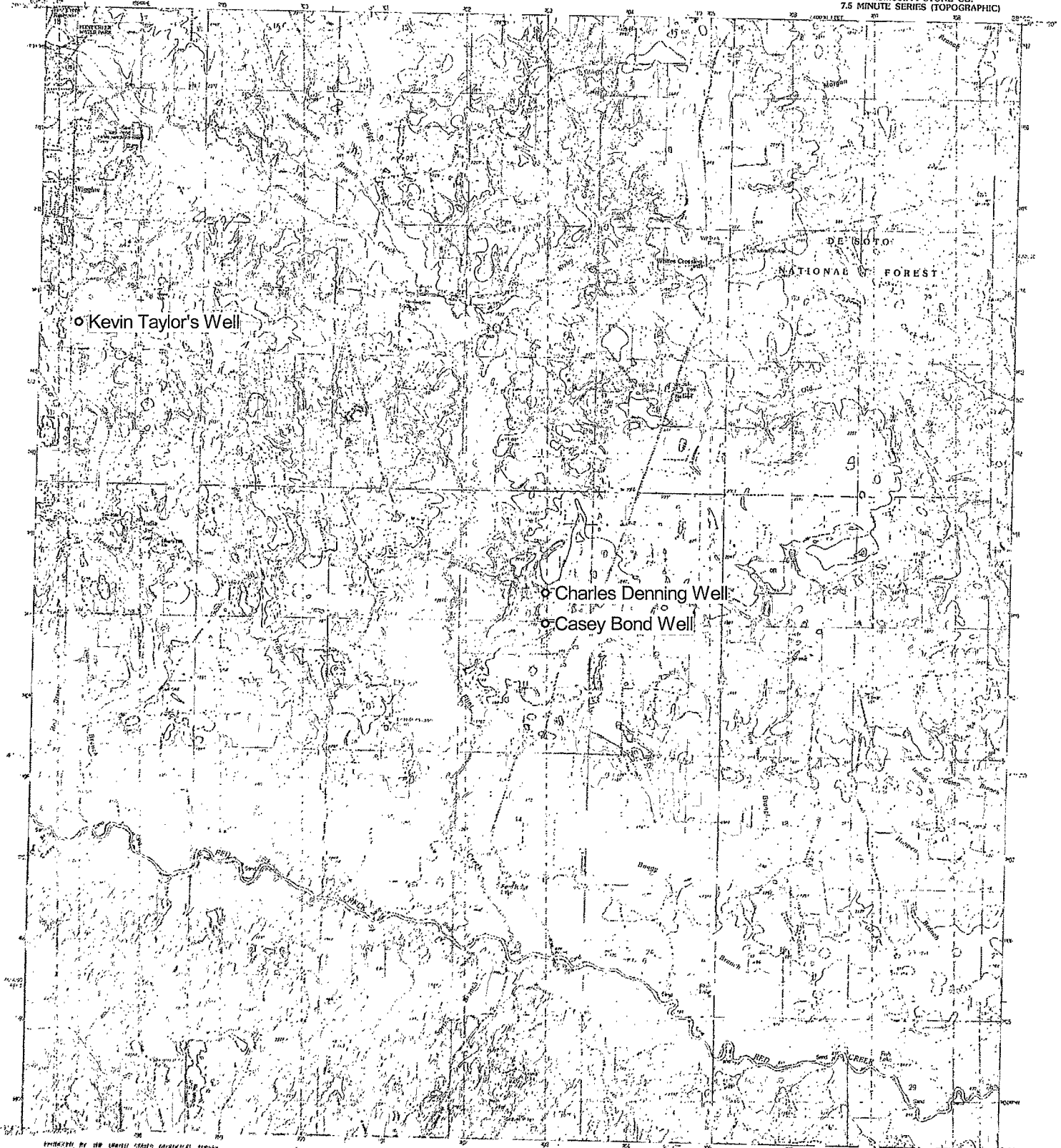

o Kevin Taylor's Well

o Charles Denning Well

o Casey Bond Well

Produced by the United States Geological Survey
from original manuscript drawings and
photomicrofilm copies of the original
manuscript drawings. The original
manuscript drawings were prepared
by the United States Geological Survey
from field notes and other data
collected by the United States
Geological Survey. The original
manuscript drawings were prepared
by the United States Geological Survey
from field notes and other data
collected by the United States
Geological Survey. The original
manuscript drawings were prepared
by the United States Geological Survey
from field notes and other data
collected by the United States
Geological Survey.

PROVISIONAL MAP
Produced from original
manuscript drawings and
photomicrofilm copies of the
original manuscript drawings.
This map is provided without
warranty and should be checked
against the original manuscript
drawings.

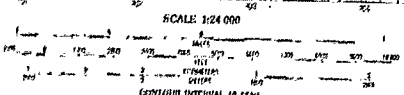

THIS MAP COMPARES WITH NATIONAL MAP AGENCY STANDARDS
FOR SCALE BY U.S. GEOLOGICAL SURVEY
NORTH CAROLINA ROUTES, ON DISK, VIRGINIA 22018

ROAD LEGEND

1	Road
2	Improved Road
3	Unimproved Road
4	Trail
5	Interstate Route
6	U.S. Route
7	State Route

Improved Road
Unimproved Road
Trail
Interstate Route U.S. Route State Route

WHITES CROSSING, MISSISSIPPI
PROVISIONAL EDITION 1984

RECEIVED

MAY 30 2015

BY: OLWR