

State Well Report

Part 1 – Driller's Log

Mississippi Department of Environmental Quality
Office of Land and Water Resources
P.O. Box 10631
Jackson, MS 39289-0631
(601)961-5210
(601)354-6938 (fax)

County: Stone
Permit #: _____
Driller: _____
Date drilling completed: 5-31-07

For Office Use Only:

Aquifer: _____
Well #: F-59
L. S. Elevation: _____
E-log #: _____

State Law requires that this report be prepared by the license holder responsible for the work and filed with the Department at the above address within 30 days of completion of drilling of the well or borehole.

Information on Well Owner <small>(Landowner if borehole is not for a water well)</small>	Well or Borehole Location
Owner Name: <u>Dustin Weathering</u>	Latitude: <u>30° 44' 21.4" N</u> Longitude: <u>89° 08' 32.1" W</u>
Mailing Address: <u>27 C Blundell Rd.</u>	Method of Lat/Long (circle one): <u>13</u> Conventional Survey, <u>19</u>
City: <u>Perk</u> State: <u>Ms.</u> Zip Code: _____	USGS quad, <u>Hand-held GPS</u> , Survey-grade GPS
Telephone No. (<u>228</u>) <u>832-1820</u>	<u>36</u> 1/4 Sec <u>35</u> Twn <u>12W</u> Rng
	Distance _____ Direction _____ Nearest Town _____ Miles _____ of _____

Well / Borehole Data

Date drilling started: 5/31 Date drilling completed: 5/31 Hole depth: 160' Hole diameter: 4 3/4"

Location of the source of any surface water used for drilling: _____
Method of dosing and volume of Chlorine used in drilling and development: _____

Logs run (circle all applicable): No log run Electric _____ Gamma Ray _____ Density _____ Sonic _____ Neutron _____ Other: _____
Name of organization running log(s): _____

Purpose of borehole (check one): Water Well Geotechnical/Geological Investigation _____ Ground Source Heat Pump _____
Seismic Survey _____ Other (describe) _____

If drilling is not related to water well construction, skip the remainder of this block

Purpose of Well (check one): Home Industrial _____ Public Supply _____ Irrigation _____ Fish Culture _____ Other: _____

If a flowing well, method of flow regulation: Valve _____ Other (describe) _____

Static Water Level: 98 feet above or below (circle one) land surface Date measured: 5-31-07

Method of Measurement (circle one) steel tape electric tape _____ air line _____ other: _____

Well depth: 160' Well grouted to a depth of 10 feet Type of grout (circle one): Neat Cement Bentonite _____ Mix _____

Casing length: 150 feet Casing diameter: 2 inches Type of casing: PVC

Screen length: 10 feet Screen diameter: 2 inches Type of screen: PVC

Screen slot size: .006 inches Setting depth: From 150 feet to 160 feet

Type of completion (circle all applicable): Gravel packed _____ Underreamed _____ Telescoped _____ Open hole Natural Development
Other (describe): _____

Top of lap pipe or reduction in casing: _____ feet. ***If telescoped or more than one screen, describe on next page***

Form: OLWR-SWR-1A

RECEIVED
JUL 13 2007
BY: OLWR

The sketch below only required for water wells

If well telescopes, show depths on sketch.

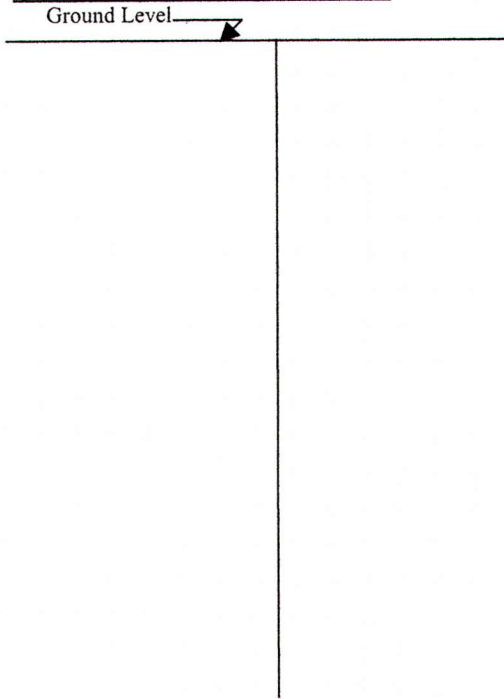

Description of formations encountered must be provided for all wells and boreholes, unless specifically exempted by regulations

Description of Formations Encountered	From (depth)	To (depth)
clay	Ground Level	25'
sand	25'	35'
clay	35'	85'
sand	85'	100'
clay	100'	120'
sand (fine)	120'	130'
sand	130'	140'

If more than one screen, show location of each on sketch

Sketch the property layout and include the following: 1) the well location; 2) any permanent structures on the property that may aid in locating the well; 3) any roads, power lines, or other items that may aid in locating the property and the well; 4) a north arrow.

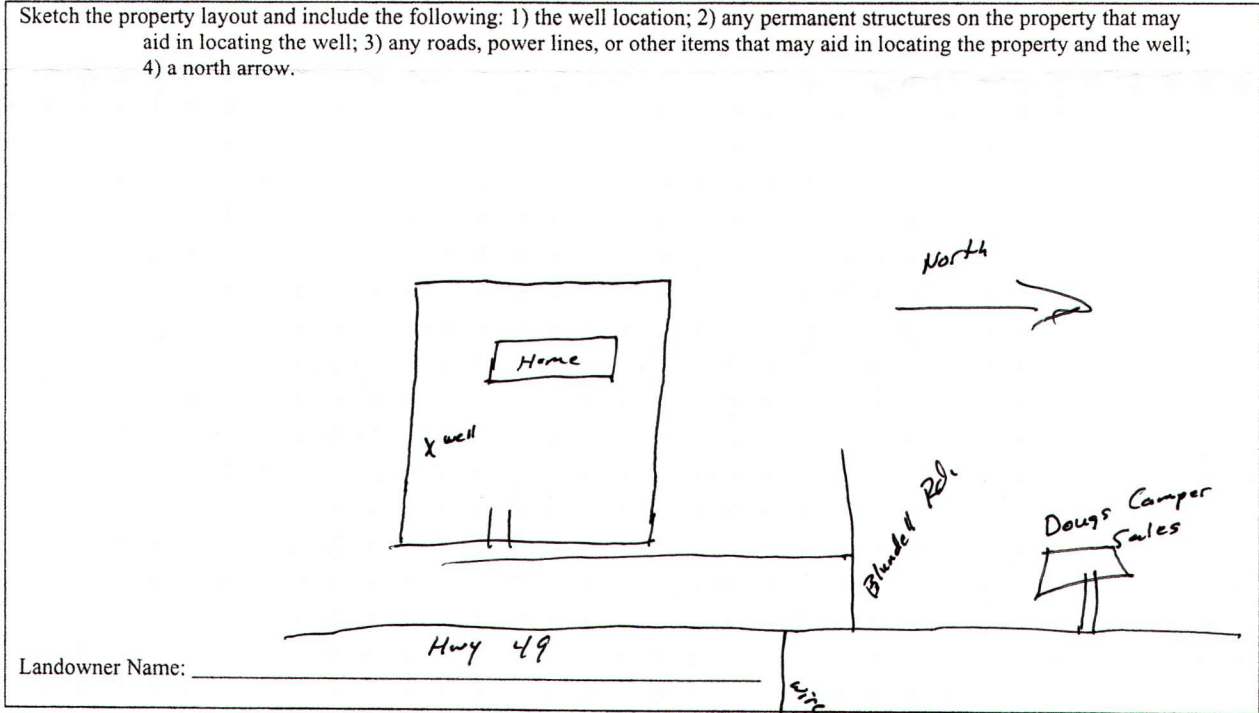

Form: OLWR-SWR-1A

I certify that the well/borehole was drilled, constructed, and completed in accordance with all applicable requirements of the Mississippi Department of Environmental Quality and the Mississippi Department of Health regulations, if applicable, and state laws.

Malvin Wagon 0-785
 Print Name of Responsible Licensee and License No.

5-31-07
 Date

Malvin Wagon
 Signature of Licensee

RECEIVED
 JUL 13 2007
 BY: OLWR

STATE WELL REPORT

Part 2

Pump Installer's Completion Report
 Mississippi Department of Environmental Quality
 Office of Land and Water Resources
 P.O. Box 10631
 Jackson, MS 39289-0631
 (601)961-5210
 (601)354-6938 (fax)

County: Stone
 Permit #: _____
 Driller: _____
 Date completed: 5-31-07
Copy information from block on Part 1

For Office Use Only:

Aquifer: _____
 Well #: F-59
 Elevation: _____

This part of the report must be completed by a licensed water well contractor or a licensed pump installer. A copy of Part 1 of the report must be attached and both parts filed with the Department at the above address within 30 days of well completion.

Well Owner Information	Well Location
Owner Name: <u>Dustin Matthey</u>	Latitude: _____ Longitude: _____
Mailing Address: <u>276 Blundell Rd.</u>	Method of Lat/Long (check one): Conventional Survey _____
<u>Perk MS</u>	USGS quad _____, Hand-held GPS <input checked="" type="checkbox"/> , Survey-grade GPS _____
City State Zip Code	_____ 1/4 _____ 1/4 Sec _____ T _____ R _____
Telephone No. (<u>228</u>) <u>932-1820</u>	Distance Direction Nearest Town
	_____ Miles _____ of _____

Pump Type Circle one	Power Type Circle one
Air Lift <input type="radio"/> Jet <input checked="" type="radio"/> Submersible	Diesel Engine Gasoline Engine Natural Gas
Bucket <input type="radio"/> Piston <input type="radio"/> Turbine	<input checked="" type="radio"/> Electric Motor <input type="radio"/> Hand <input type="radio"/> Tractor PTO
Centrifugal <input type="radio"/> Rotary <input type="radio"/> Flowing Well	Windmill Other (specify): _____
Other (specify): _____	Horse Power Rating of Motor: <u>2</u>
Date Pump Installed: <u>5-31-07</u>	Setting Depth: _____ feet
Rated Pump Capacity: _____ Gallons Per Minute	Number of Stages: <u>3</u>

Pump Test Data	Method of Measuring Water Level Circle one
Date Well Tested: <u>5-31-07</u>	Air Line Electric Measuring Line <input checked="" type="radio"/> Steel Tape
Static Water Level (A): <u>100</u> Feet Below Land Surface	Other (specify): _____
Pumping Water Level (B): <u>130'</u> Feet Below Land Surface	For flowing well, measured shut in head: _____ feet
Drawdown [(B) - (A)]: <u>30</u> Feet Below Land Surface	Well yielded _____ GPM with a drawdown of
Test Pumping Rate: _____ Gallons Per Minute	_____ feet after _____ hours of pumping
Duration of Pump Test (minimum 4 hours): _____ hours	

I HEREBY CERTIFY that the above statements are true to the best of my knowledge.

Malvin Wagner 0-785 Malvin Wagner
 Print Name of Pump Installer and License No. (if applicable) Signature of Pump Installer

Form: OLWR-SWR-1B

RECEIVED
 JUL 13 2007
 BY: OLWR