

# State Well Report

## Part I

Mississippi Department of Environmental Quality  
Office of Land and Water Resources  
P.O. Box 10631  
Jackson, MS 39289-0631  
(601)961-5210  
(601)354-6938 (fax)

County: Stone  
Permit #: \_\_\_\_\_  
Driller: Michael S. Havard  
Date drilling completed: 01-03-06

For Office Use Only:  
Aquifer: \_\_\_\_\_  
Well #: F-53  
L. S. Elevation: \_\_\_\_\_  
E-log #: \_\_\_\_\_

State Law requires that this report be prepared by the driller in detail and filed with the Department within 30 days of completion of drilling of the well.

Well Owner Information	Well Location
Owner Name: <u>Barry Meadows (06002)</u>	Latitude: <u>30° 42' 54"</u> Longitude: <u>89° 13' 24"</u>
Mailing Address: <u>163 Howard Parker Road</u>	Method of Lat/Long (circle one): <u>Hand-held GPS</u> Conventional Survey, <u>14 15</u>
<u>Perkingston</u> MS <u>39573</u>	USGS quad, <u>Hand-held GPS</u> , Survey-grade GPS
City State Zip Code	<u>NW 1/4 NW 1/4</u> Sec <u>17</u> Twn <u>T3S</u> Rng <u>R12W</u>
Telephone No. ( <u>601</u> ) <u>928-3733</u>	Distance Direction Nearest Town <u>5</u> Miles <u>West</u> of <u>Perkingston</u>

**Well Data**

Purpose of Well (circle one) Home  Industrial Public Supply Irrigation Fish Culture Other: \_\_\_\_\_

Date well drilling started: 01-03-06 Date well drilling completed: 01-03-06

If flowing, method of flow regulation: Valve \_\_\_\_\_ Other (describe) \_\_\_\_\_

Static Water Level: 67 feet above or below (circle one) land surface Date measured: 01-15-06

Method of Measurement (circle one)  steel tape electric tape air line other: \_\_\_\_\_

Hole depth: 151 Well depth: 151 Well grouted to a depth of 20 feet

Type of grout (circle one): Cement Bentonite  Mix

Casing length: 131 feet Casing diameter: 4 inches Type of casing: PVC 340

Screen length: 20 feet Screen diameter: 4 inches Type of screen: WOP PVC

Screen slot size: .010 inches Setting depth: From 131 feet to 151 feet

Type of completion (circle all applicable):  Gravel packed Underreamed Telescoped Open hole Natural Development

Other (describe): \_\_\_\_\_

Top of lap pipe or reduction in casing: \_\_\_\_\_ feet. If telescoped or more than one screen, describe on back of page

Logs run (circle all applicable):  No log run Electric Gamma Ray Density Sonic Neutron Other: \_\_\_\_\_

Name of organization running log(s): \_\_\_\_\_

I certify that the well was drilled, constructed, and completed in accordance with all applicable requirements of the Mississippi Department of Environmental Quality and/or the Mississippi Department of Health regulations and state laws.

Michael S. Havard 0-673  
Print Name of Water Well Contractor and License No.

[Signature]  
Signature of Water Well Contractor

RECEIVED  
FEB 15 2006  
BY: OLWR

06002 F-53

If well telescopes please sketch below and show depths.

Ground Level

Description of Formations Encountered	From	To
Topsand	0	5
Sand (fine-med)	5	16
Clay	16	32
silt	32	48
Clay	48	53
Sand (med)	53	68
Clay	68	88
Sand (fine-med)	88	103
Sand (med)	103	145
Sand (med-coarse)	145	151

If more than one screen, show location of each on sketch

Sketch the property layout and include the following: 1) the well location; 2) any permanent structures on the property that may aid in locating the well; 3) any roads, power lines, or other items that may aid in locating the property and the well; 4) indicate direction.

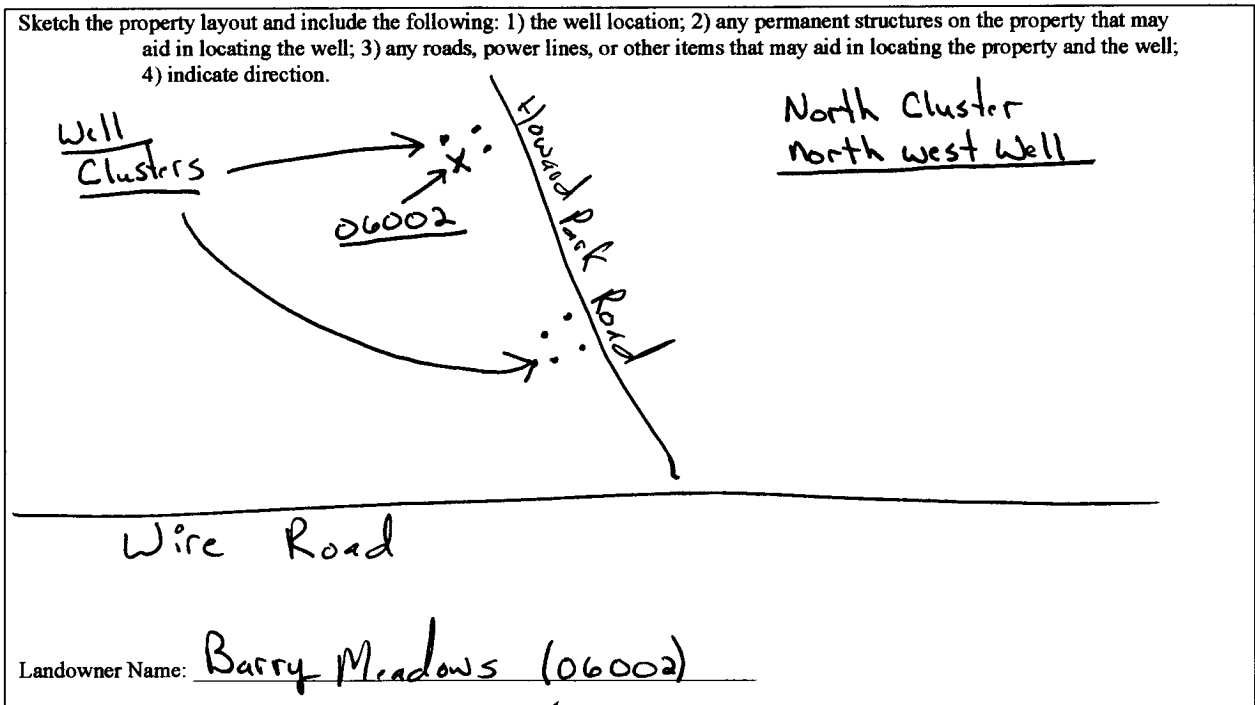

Signature of Water Well Contractor

RECEIVED  
FEB 15 2006  
BY: OLWR

# STATE WELL REPORT

## Part 2

**Pump Installer's Completion Report**  
 Mississippi Department of Environmental Quality  
 Office of Land and Water Resources  
 P.O. Box 10631  
 Jackson, MS 39289-0631  
 (601)961-5210  
 (601)354-6938 (fax)

County: Stone  
 Permit #: \_\_\_\_\_  
 Driller: Michael S. Havard  
 Date completed: 02-15-06

For Office Use Only:

Aquifer: \_\_\_\_\_  
 Well #: F-53  
 Elevation: \_\_\_\_\_

**This report should be prepared by the pump installer in detail and filed with the Department within 30 days of the installation of pump.**

Well Owner Information	Well Location
Owner Name: <u>Barry Meadows (06002)</u>	Latitude: <u>N 30° 47.542</u> Longitude: <u>W 89° 13.247</u>
Mailing Address: <u>163 Howard Parker Road</u>	Method of Lat/Long (circle one): <u>32</u> Conventional Survey, <u>14</u>
<u>Perkingston MS 39573</u> City State Zip Code	USGS quad, <u>Hand-held GPS</u> Survey-grade GPS
Telephone No. <u>(601) 928-3733</u>	1/4 Sec <u>17</u> Twn <u>T3S</u> Rng <u>R12W</u>
	Distance Direction Nearest Town <u>5</u> Miles <u>west</u> of <u>Perkingston</u>

Pump Type Circle one	Power Type Circle one
Air Lift Jet <u>Submersible</u>	Diesel Engine Gasoline Engine Natural Gas
Bucket Piston Turbine	<u>Electric Motor</u> Hand Tractor PTO
Centrifugal Rotary Flowing Well	Windmill Other (specify): _____
Other (specify): _____	Horse Power Rating of Motor: <u>7.5 HP</u>
Date Pump Installed: <u>01-30-06</u>	Setting Depth: <u>140</u> feet
Rated Pump Capacity: <u>85</u> Gallons Per Minute	Number of Stages: <u>15</u>

Pump Test Data	Method of Measuring Water Level Circle one
Date Well Tested: <u>01-15-06</u>	<u>Air Line</u> Electric Measuring Line Steel Tape
Static Water Level (A): <u>67</u> Feet Below Land Surface	Other (specify): _____
Pumping Water Level (B): <u>130</u> Feet Below Land Surface	For flowing well, measured shut in head: _____ feet
Drawdown [(B) - (A)]: <u>63</u> Feet Below Land Surface	Well yielded <u>120</u> GPM with a drawdown of
Test Pumping Rate: <u>120</u> Gallons Per Minute	<u>63</u> feet after <u>5</u> hours of pumping
Duration of Pump Test (minimum 4 hours): <u>5</u> hours	

I HEREBY CERTIFY that the above statements are true to the best of my knowledge.

Michael S. Havard \_\_\_\_\_  
 Print Name of Pump Installer and License No. (if applicable) Signature of Pump Installer

RECEIVED  
 FEB 15 2006  
 BY: OLWR