

STONE
F 34
12-6-74

MISSISSIPPI
BOARD OF WATER COMMISSIONERS
416 North State Street
Jackson, Mississippi 39201

CODED

WATER WELL DRILLERS LOG

12-6 1974 Parrell Anderson Stone
date well completed firm name county well located

| LANDOWNER: | description of formations encountered | from | to |
|---|---------------------------------------|-----------|-----------|
| <u>Wallace Cobb</u> | <u>Top Soil</u> | <u>0</u> | <u>4</u> |
| (mailing address) | <u>Red clay</u> | <u>4</u> | <u>22</u> |
| WELL LOCATION: | <u>Hard Sand</u> | <u>22</u> | <u>45</u> |
| sec. <u>L 3</u> T. <u>3</u> R. <u>13</u> | <u>Coarse Sand</u> | <u>45</u> | <u>65</u> |
| <u>S</u> miles <u>S</u> of <u>Wegg</u> | | | |
| (distance) (direction) (nearest town) | | | |
| WELL PURPOSE: <u>HOME</u> | | | |
| (home, irrigation, municipal, industrial) | | | |
| WELL COMPLETION DATA: | | | |
| (1) diameter (inches) <u>2"</u> | | | |
| (2) total depth (feet) <u>65'</u> | | | |
| (3) static water level (feet) <u>39'</u> below top of ground. | | | |
| (4) casing <u>Plastic 60'</u> | | | |
| (material) (depth) | | | |
| (size) if telescope see back. | | | |
| (5) screen <u>5" 60"</u> | | | |
| (length) (depth to top) | | | |
| <u>2" Plastic</u> | | | |
| (size) (material) | | | |
| (6) pump <u>1</u> <u>10</u> | | | |
| (HP) (yield gpm) | | | |
| <u>Elect</u> | | | |
| (type power) | | | |
| (7) electric log <u>no</u> | | | |
| (yes or no) | | | |
| (organization running log) | | | |
| (8) how well bottom plugged <u>Back with water</u> | | | |
| DRILLERS REMARKS: | | | |

CODED

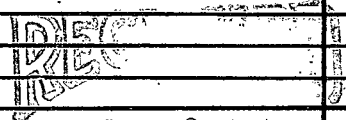

JAN 3 1975

If well telescopes please sketch and show depths.

GROUND LEVEL

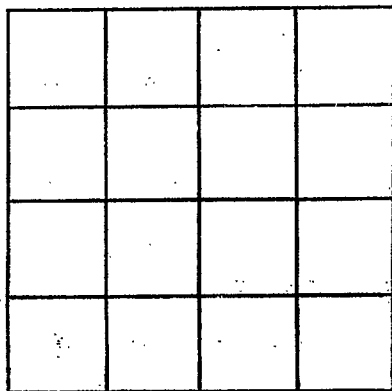

SECTION _____

Please indicate well location X.

ADDITIONAL INFORMATION

If more than one screen, show locations of each on sketch.