

Blackledge 29-15#1 elev. 384

State Well Report Part 1

County: Smith
 Permit #: _____
 Driller: John W Thompson
 Date drilling completed: 5-29-12

Mississippi Department of Environmental Quality
 Office of Land and Water Resources
 P.O. Box 10631
 Jackson, MS 39289-0631
 (601)961-5210
 (601)354-6938 (fax)

For Office Use Only:
 Aquifer: N 49
 Well #: _____
 L. S. Elevation: _____
 E-log #: _____

State Law requires that this report be prepared by the driller in detail and filed with the Department within 30 days of completion of drilling of the well.

Well Owner Information	Well Location
Owner Name: <u>Spomer Petroleum</u>	Latitude: <u>31° 53' 23"</u> Longitude: <u>89° 29' 56"</u>
Mailing Address: <u>625 Highland Colony Pkwy ste 101</u> <u>Ridgeland, MS 39157</u>	Method of Lat/Long (circle one): <u>Conventional Survey</u>
City: _____ State: _____ Zip Code: _____	USGS quad, <u>Hand-held GPS</u> , Survey-grade GPS
Telephone No. () _____	<u>SW 1/4 SE 1/4</u> Sec <u>29</u> Twn <u>1N</u> Rng <u>8E</u>
	Distance _____ Direction _____ Nearest Town _____
	<u>2</u> Miles <u>NE</u> of <u>Mize</u>

Well Data

Purpose of Well (circle one) Home Industrial Public Supply Irrigation Fish Culture Other: Fig Supply

Date well drilling started: 5-29-12 Date well drilling completed: 5-29-12

If flowing, method of flow regulation: Valve _____ Other (describe) _____

Static Water Level: 35 feet above or below (circle one) land surface Date measured: 5-29-12

Method of Measurement (circle one) steel tape electric tape air line other: _____

Hole depth: 163 Well depth: 125 Well grouted to a depth of 20 feet

Type of grout (circle one): Cement Bentonite Mix

Casing length: 85 feet Casing diameter: 4 inches Type of casing: PVC

Screen length: 40 feet Screen diameter: 4 inches Type of screen: PVC Slotted

Screen slot size: .010 inches Setting depth: From 85 feet to 125 feet

Type of completion (circle all applicable): Gravel packed Underreamed Telescoped Open hole Natural Development

Other (describe): _____

Top of lap pipe or reduction in casing: _____ feet. If telescoped or more than one screen, describe on back of page

Logs run (circle all applicable): No log run Electric Gamma Ray Density Sonic Neutron Other: _____

Name of organization running log(s): _____

I certify that the well was drilled, constructed, and completed in accordance with all applicable requirements of the Mississippi Department of Environmental Quality and/or the Mississippi Department of Health regulations and state laws.

John W Thompson 0-679
 Print Name of Water Well Contractor and License No.

John W Thompson
 Signature of Water Well Contractor

RECEIVED
 JUN 28 2012
 BY: OLWR

If well telescopes please sketch below and show depths

Ground Level

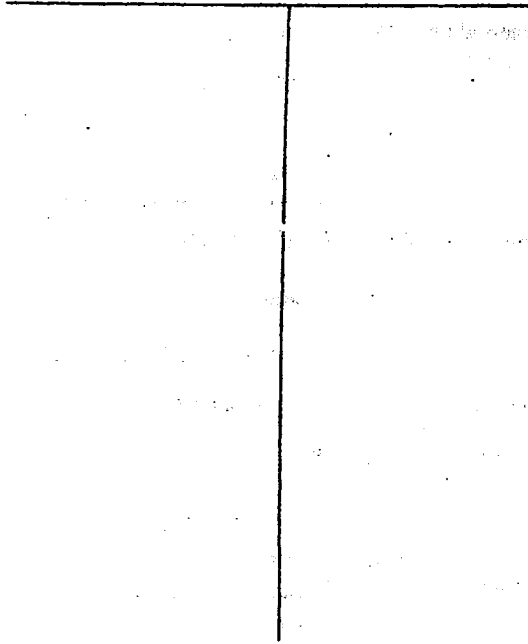

Description of Formations Encountered	From	To
Sand	0	15
Clay	15	80
sand	80	123
Clay	123	163

If more than one screen, show location of each on sketch

Sketch the property layout and include the following: 1) the well location; 2) any permanent structures on the property that may aid in locating the well; 3) any roads, power lines, or other items that may aid in locating the property and the well; 4) indicate direction.

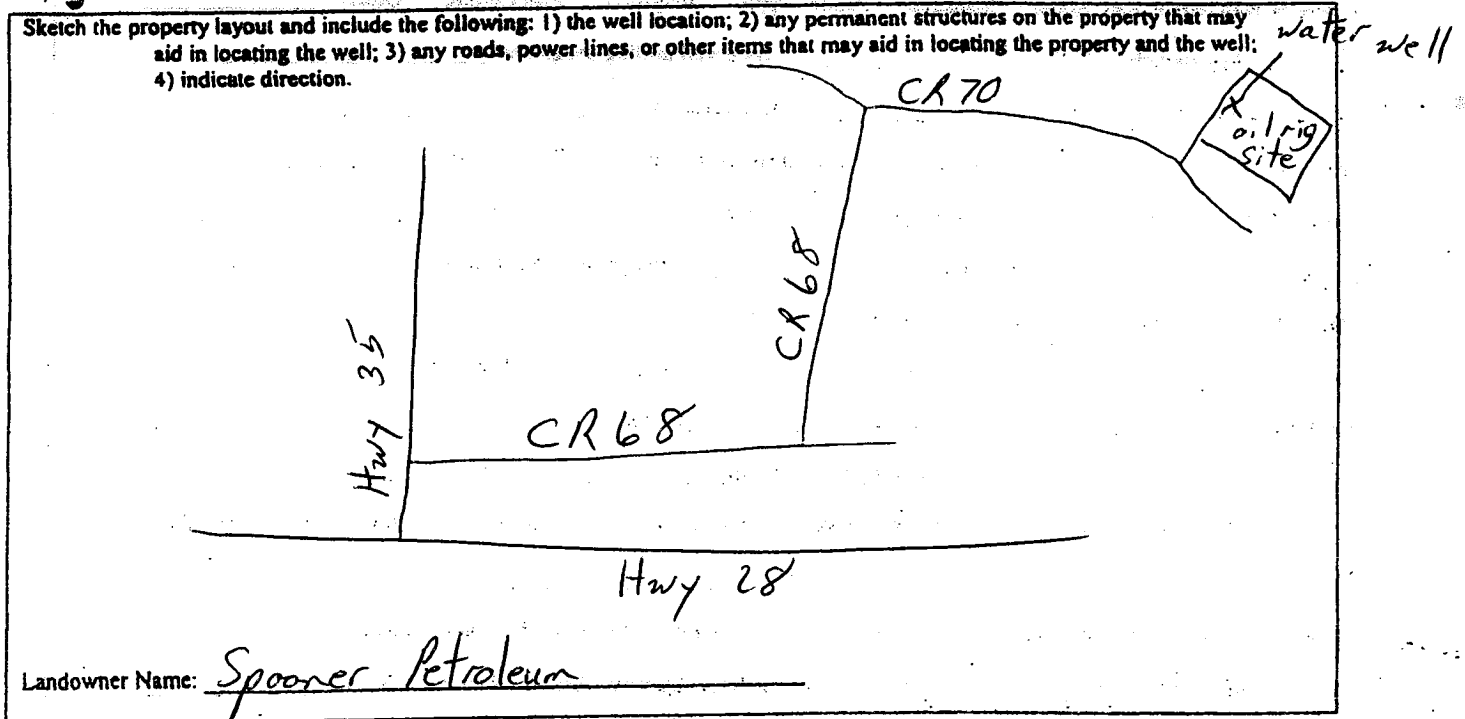

John W. Thompson
 Signature of Water Well Contractor

N 49

STATE WELL REPORT

Part 2

Pump Installer's Completion Report
Mississippi Department of Environmental Quality
Office of Land and Water Resources
P.O. Box 10631
Jackson, MS 39289-0631
(601)961-5210
(601)354-6938 (fax)

County: Smith
 Permit #: _____
 Driller: John W Thompson
 Date completed: 5-29-12
 Copy information from block on Part 1

For Office Use Only:
 Aquifer: _____
 Well #: N49
 Elevation: _____

This part of the report must be completed by a licensed water well contractor or a licensed pump installer. A copy of Part 1 of the report must be attached and both parts filed with the Department at the above address within 30 days of well completion.

Well Owner Information	Well Location
Owner Name: <u>Spooner Petroleum</u>	Latitude: <u>31°53'23"</u> Longitude: <u>89°29'56"</u>
Mailing Address: <u>625 Highland Colony Parkway Ste 101</u> <u>Ridgeland MS 39157</u>	Method of Lat/Long (check one): Conventional Survey _____ USGS quad _____, Hand-held GPS <input checked="" type="checkbox"/> , Survey-grade GPS _____
City _____ State _____ Zip Code _____	_____ 1/4 _____ 1/4 Sec <u>29</u> T <u>1N</u> R <u>8E</u>
Telephone No. () _____	Distance _____ Direction _____ Nearest Town _____ <u>2</u> Miles <u>NE</u> of <u>Mize</u>

Pump Type Circle one	Power Type Circle one
Air Lift _____ Jet _____ <u>Submersible</u>	Diesel Engine _____ Gasoline Engine _____ Natural Gas _____
Bucket _____ Piston _____ Turbine _____	<u>Electric Motor</u> _____ Hand _____ Tractor PTO _____
Centrifugal _____ Rotary _____ Flowing Well _____	Windmill _____ Other (specify): _____
Other (specify): _____	Horse Power Rating of Motor: _____ <u>5</u>
Date Pump Installed: <u>5-29-12</u>	Setting Depth: <u>80</u> feet
Rated Pump Capacity: <u>85</u> Gallons Per Minute	Number of Stages: _____

Pump Test Data	Method of Measuring Water Level Circle one
Date Well Tested: <u>5-29-12</u>	<u>Air Line</u> _____ Electric Measuring Line _____ Steel Tape _____
Static Water Level (A): <u>35</u> Feet Below Land Surface	Other (specify): _____
Pumping Water Level (B): <u>55</u> Feet Below Land Surface	For flowing well, measured shut in head: _____ feet
Drawdown [(B) - (A)]: <u>20</u> Feet Below Land Surface	Well yielded <u>85</u> GPM with a drawdown of
Test Pumping Rate: <u>85</u> Gallons Per Minute	<u>20</u> feet after <u>4</u> hours of pumping
Duration of Pump Test (minimum 4 hours): _____ hours	

I HEREBY CERTIFY that the above statements are true to the best of my knowledge.

John W Thompson 0-679
Print Name of Pump Installer and License No. (if applicable)

John W Thompson
Signature of Pump Installer

Form: OLWR-2011
RECEIVED
 JUN 28 2012
 BY: OLWR