

04/18/2008 14:03 6018569774

BURNS COOLEY DENNIS

PAGE 14/17

County: Smith
 Permit #: 0517
 Driller: Phil Easterling
 Date drilling completed: 11-01-06

State Well Report
Part 1 - Driller's Log
 Mississippi Department of Environmental Quality
 Office of Land and Water Resources
 P.O. Box 10631
 Jackson, MS 39289-0631
 (601)961-5210
 (601)354-6938 (fax)

For Office Use Only:
 Aquifer: _____
 Well #: F-28
 L. S. Elevation: _____
 E-log #: _____

State Law requires that this report be prepared by the license holder responsible for the work and filed with the Department at the above address within 30 days of completion of drilling of the well or borehole.

Information on Well Owner (Landowner if borehole is not for a water well)	Well or Borehole Location
Owner Name: <u>STATE OF MS</u>	Latitude: <u>32° 04' 21"</u> Longitude: <u>89° 33' 33.8"</u>
Mailing Address: _____	Method of Lat/Long (circle one): Conventional Survey, USGS quad, Hand-held GPS, Survey-grade GPS
City: _____ State: _____ Zip Code: _____	<u>1/4</u> <u>1/4</u> Sec <u>26</u> Twn <u>3N</u> Rng <u>7E</u>
Telephone No. () _____	Distance: <u>3.3</u> Miles Direction: <u>NW</u> of Nearest Town: <u>Raleigh</u>

Well / Borehole Data

Date drilling started: 11-01-06 Date drilling completed: 11-01-06 Hole depth: 122' Hole diameter: 6"

Location of the source of any surface water used for drilling: Pond

Method of dosing and volume of Chlorine used in drilling and development: _____

Logs run (circle all applicable): No log run Electric Gamma Ray Density Sonic Neutron Other: _____

Name of organization running log(s): MS OFFICE OF GEOLOGY

Purpose of borehole (check one): Water Well Geotechnical/Geological Investigation Ground Source Heat Pump
 Seismic Survey Other (describe) _____

If drilling is not related to water well construction, skip the remainder of this block

Purpose of Well (check one): Home Industrial Public Supply Irrigation Fish Culture Other: _____

If a flowing well, method of flow regulation: Valve _____ Other (describe) _____

Static Water Level: _____ feet above or below (circle one) land surface Date measured: _____

Method of Measurement (circle one) steel tape electric tape air line other: _____

Well depth: _____ Well grouted to a depth of _____ feet Type of grout (circle one): Neat Cement Bentonite Mix

Casing length: _____ feet Casing diameter: _____ inches Type of casing: _____

Screen length: _____ feet Screen diameter: _____ inches Type of screen: _____

Screen slot size: _____ inches Setting depth: From _____ feet to _____ feet

Type of completion (circle all applicable): Gravel packed Underreamed Telescoped Open hole Natural Development
 Other (describe): _____

Top of lap pipe or reduction in casing: _____ feet. *If telescoped or more than one screen, describe on next page*

RECEIVED
 Form: OLWR-SWR-1A

Test Hole - No pump

APR 18 2008

BY: OLWR

04/18/2008 14:03 6018569774

BURNS CODLEY DENNIS

Smith Co.

PAGE 15/17

F28

The sketch below only required for water wells

Description of formations encountered must be provided for all wells and boreholes, unless specifically exempted by regulations

If well telescopes, show depths on sketch.

Ground Level

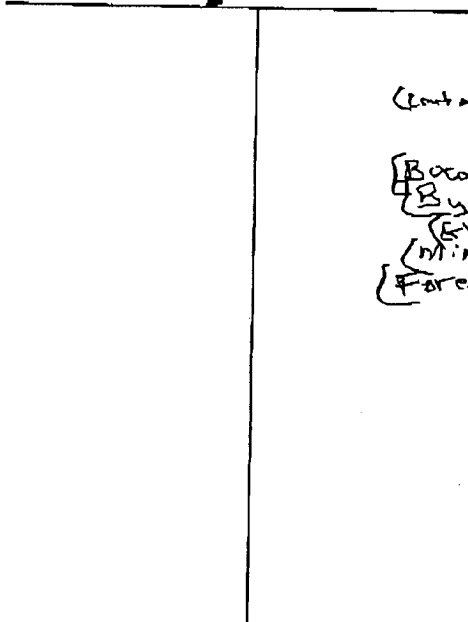

Description of Formations Encountered	From (depth)	To (depth)
Red Wangen Sand	Ground Level	2.0
Red silty F. Sand	2.0	7.5
Red & Tan Sandy clay	7.5	17.0
Tan & Light Gray silty F. Sand	17.0	47.5
Tan & Light Gray clay	47.5	52.0
Tan & Red Fine Sand	52.0	76.0
GRAY silt MH	76.0	87.0
Light Gray sandy clay	87.0	92.0
GRAY Limestone	92.0	101.0
RED MARL	101.0	110.0
GRAY silty clay	110.0	120.0
Light Gray silty sand	120.0	122.0

If more than one screen, show location of each on sketch

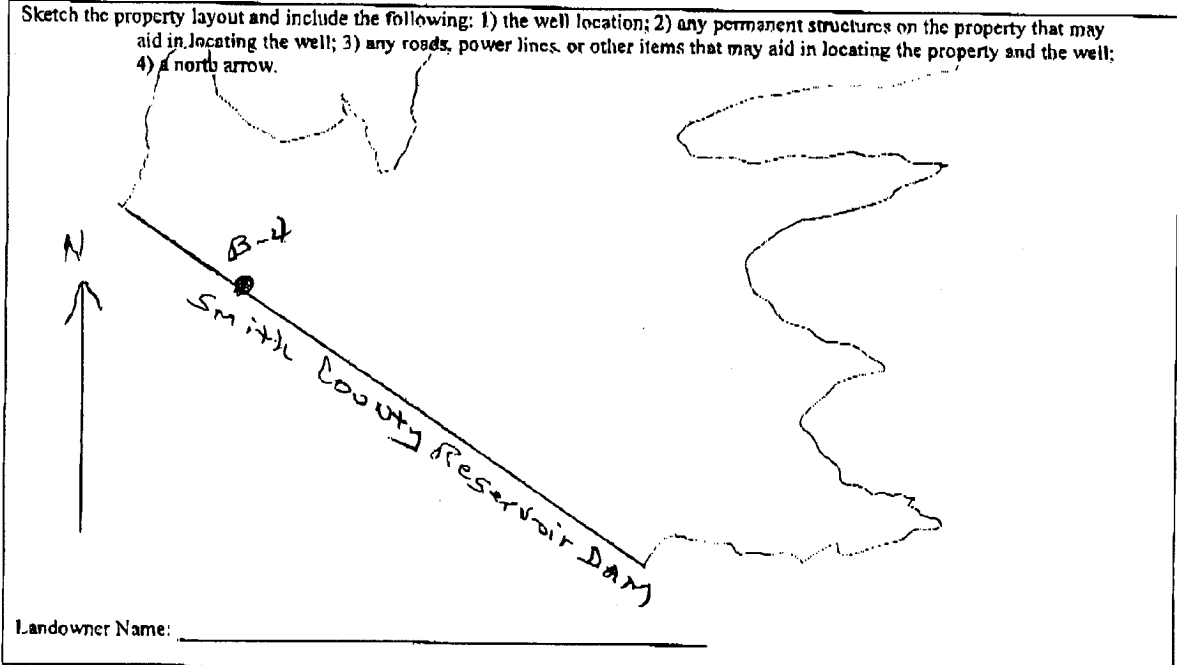

I certify that the well/borehole was drilled, constructed, and completed in accordance with all applicable requirements of the Mississippi Department of Environmental Quality and the Mississippi Department of Health regulations, if applicable, and state laws.

LARRY A. CODLEY D4-17-DB *Larry A. Codley*

Print Name of Responsible Licensee and License No. Date Signature of Licensee

Form: OLWR-SWR-1A
 RECEIVED
 APR 18 2008
 BY: OLWR