

# STATE WELL REPORT

## Part 1

### Driller's Log

Mississippi Department of Environmental Quality  
Office of Land and Water Resources  
P.O. Box 2309  
Jackson, MS 39225-2309  
(601)961-5555  
(601)961-5228 (fax)

### For Office Use Only:

Well #: C41  
Aquifer: \_\_\_\_\_  
E-Log #: \_\_\_\_\_

County: Smith  
Permit #: \_\_\_\_\_  
Driller: John W Thompson  
Date drilling completed: 3-9-2020

*State Law requires that this report be prepared by the license holder responsible for the work and filed with the Department at the above address within 30 days of completion of drilling of the well or borehole.*

| Well Owner Information<br>(Landowner if borehole is not for a water well) |  |  | Well or Borehole Location   |  |  |
|---|--|--|---|--|--|
| Owner Name: <u>Timmy Batte</u>  |  |  | Latitude: <u>32° 58.6'</u> Longitude: <u>89° 26' 51.0"</u>                |  |  |
| Mailing Address: <u>3801 SCR 504</u><br><u>Forrest MS 39074</u>           |  |  | Method of Lat/Long (check one): Conventional Survey _____                 |  |  |
| City _____ State _____ Zip Code _____                                     |  |  | USGS quad _____, Hand-held GPS _____, Survey-grade GPS _____              |  |  |
| Telephone No. (____) _____  |  |  | NW $\frac{1}{4}$ NE $\frac{1}{4}$ , Sec <u>35</u> T <u>4N</u> R <u>8E</u> |  |  |
|   |  |  | <u>4</u> Miles <u>WNW</u> of <u>Pineville</u>                             |  |  |
|   |  |  | (Distance) (Direction) (Nearest Town)                                     |  |  |

| Well / Borehole Data  |   |
|---|---|
| Date drilling started: <u>3-3-2020</u>  | Date drilling completed: _____ Hole depth: <u>520</u> Hole diameter: <u>8</u> |
| Location of the source of any surface water used for drilling: <u>local Creek</u>   |   |
| Method of dosing and volume of Chlorine used in drilling and development: <u>added chlorine to water</u>  |   |
| Logs run (check all applicable): <input checked="" type="checkbox"/> log run <input type="checkbox"/> Electric <input type="checkbox"/> Gamma Ray <input type="checkbox"/> Density <input type="checkbox"/> Sonic <input type="checkbox"/> Neutron Other: _____ |   |
| Name of organization running log(s): _____  |   |
| Purpose of borehole (check one): <input checked="" type="checkbox"/> Water Well <input type="checkbox"/> Geotechnical/Geological Investigation <input type="checkbox"/> Ground Source Heat Pump <input type="checkbox"/> Seismic Survey Other (describe) _____  |   |
| <i>If drilling is not related to water well construction, skip the remainder of this block</i>  |   |
| Purpose of Well (check all applicable): <input type="checkbox"/> Home <input type="checkbox"/> Industrial <input type="checkbox"/> Public Supply <input type="checkbox"/> Irrigation <input type="checkbox"/> Fish Culture                                      |   |
| Other (describe): <u>poultry farm</u>   |   |
| If a flowing well, method of flow regulation: Valve _____ Other (describe) _____  |   |
| Static Water Level: <u>54</u> feet <input type="checkbox"/> above or <input checked="" type="checkbox"/> below land surface Date measured: <u>3-9-2020</u><br>(check one)   |   |
| Method of measurement (check one) <input type="checkbox"/> Steel tape <input checked="" type="checkbox"/> Electric tape <input type="checkbox"/> Air line <input type="checkbox"/> Other (describe): _____  |   |
| Well depth: <u>510</u> Well grouted to a depth of: <u>50</u> feet Type of grout (check one) <input type="checkbox"/> Neat Cement <input checked="" type="checkbox"/> Bentonite <input type="checkbox"/> Mix   |   |
| Casing length: <u>470</u> feet  | Casing diameter: <u>4</u> inches Type of casing: <u>PVC</u>                   |
| Screen length: <u>40</u> feet   | Screen diameter: <u>4</u> inches Type of screen: <u>PVC Slotted</u>           |
| Screen slot size: <u>.010</u> inches  | Setting depth: From <u>470</u> feet to <u>510</u> feet                        |
| Type of completion (check all applicable) <input type="checkbox"/> gravel packed <input type="checkbox"/> Underreamed <input type="checkbox"/> Open hole <input checked="" type="checkbox"/> Natural Development  |   |
| Other (describe): _____   |   |
| Top of lap pipe or reduction in casing: _____ feet  |   |

*If telescoped or more than one screen, describe on next page*

**RECEIVED**  
**03-16-2020**  
Form: OLWR-SWR-1A (4/13)  
**BY OLWR**



Google Maps 32°08'58.6"N 89°26'51.0"W

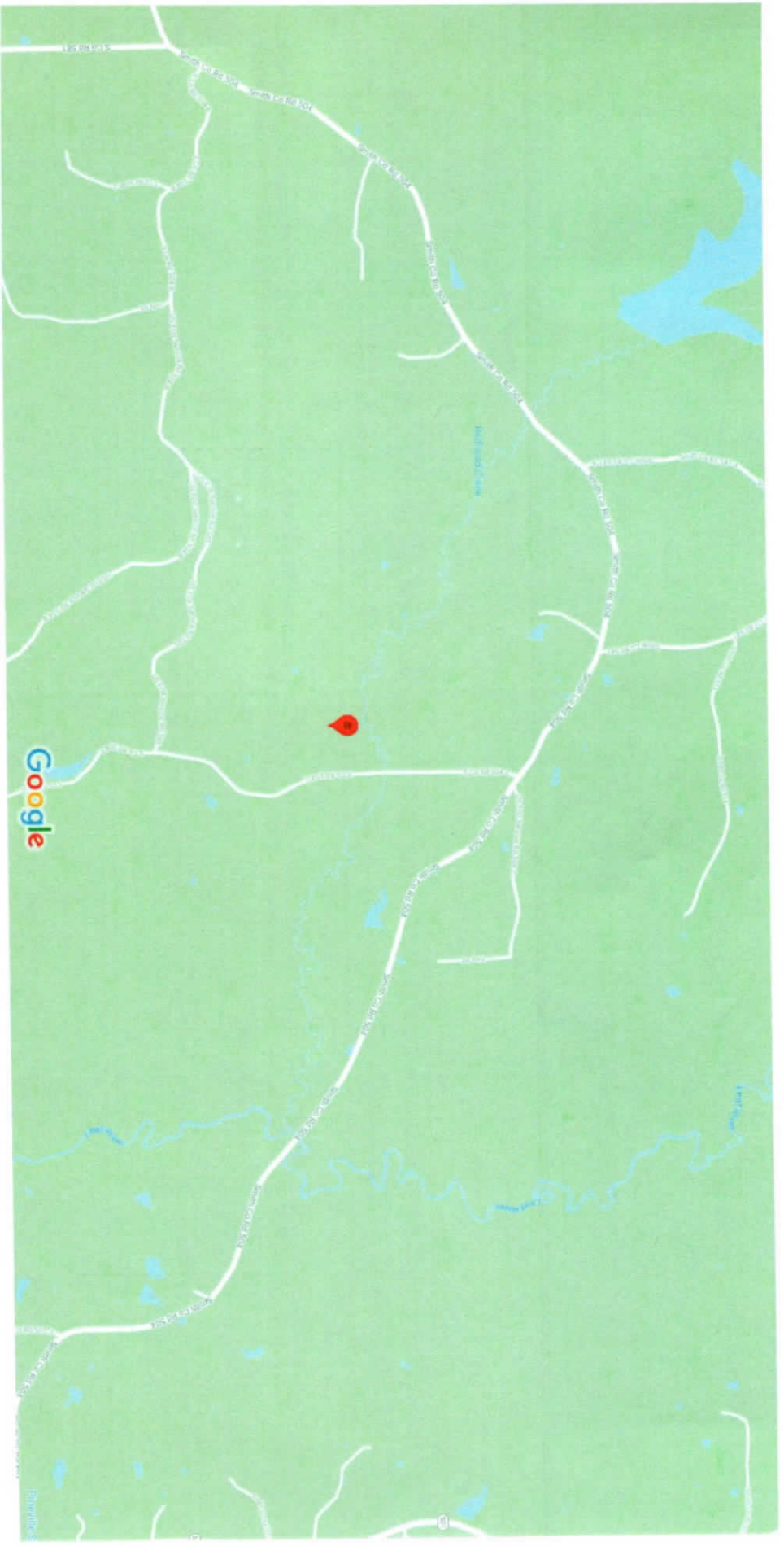

Map data ©2020 1000 ft

C41  
Smith Co.

RECEIVED  
 03-16-2020  
 BY OLWR



Google Maps

32°08'58.6"N 89°26'51.0"W

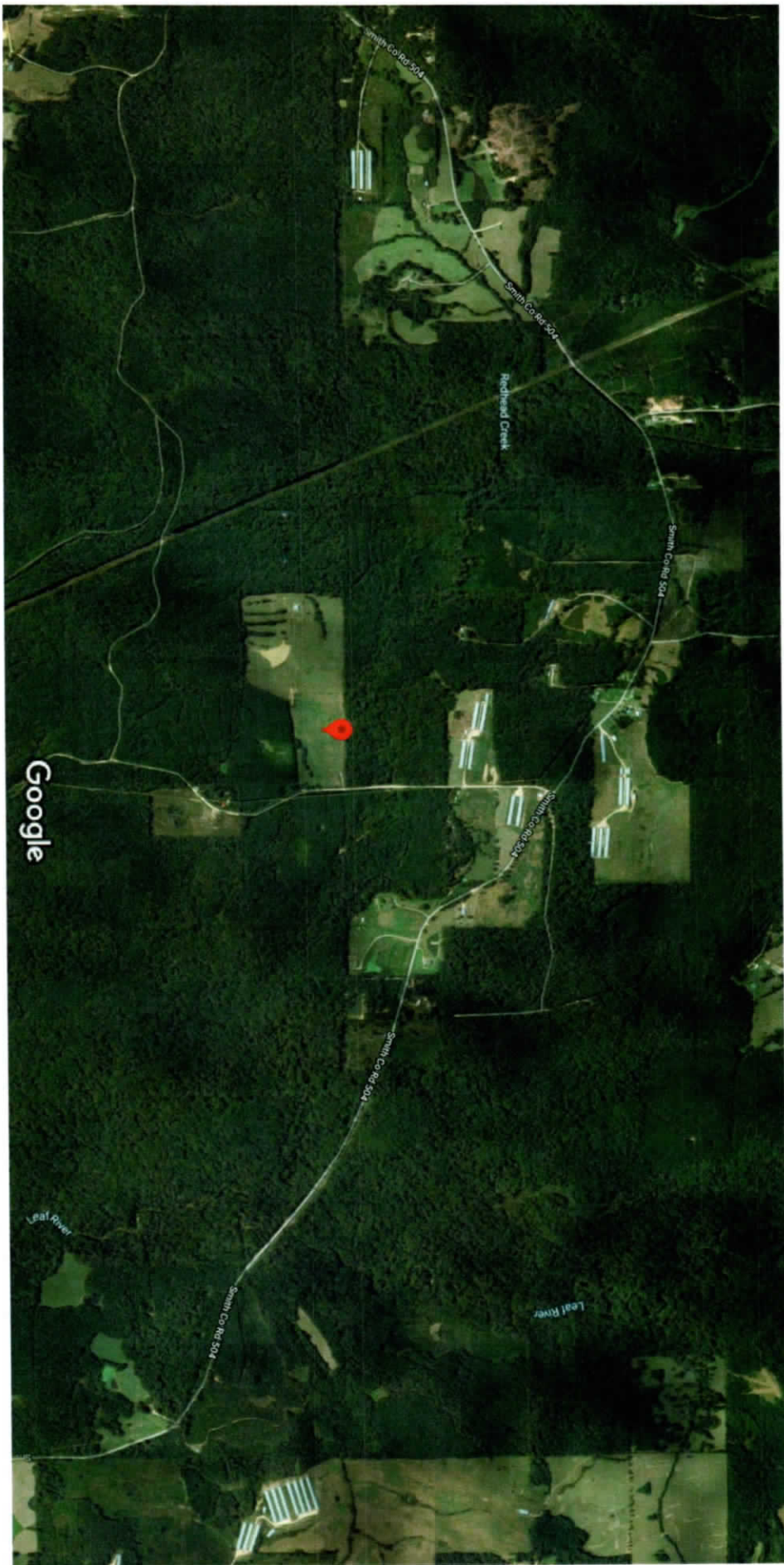

Imagery ©2020 Google, Imagery ©2020 Maxar Technologies, USDA Farm Service Agency, Map data ©2020 1000 ft

RECEIVED  
 03-16-2020  
 BY OLWR

C41  
Smith Co.