

1225

RECEIVED  
NOV 20 2018

420 BY OLWR

# STATE WELL REPORT

## Part I

### Driller's Log

Mississippi Department of Environmental Quality  
Office of Land and Water Resources  
P.O. Box 2309  
Jackson, MS 39225-2309  
(601)961-5555  
(601)961-5228 (fax)

### For Office Use Only

Well #: C40  
Aquifer: \_\_\_\_\_  
E-Log #: \_\_\_\_\_

County: Smith  
 Permit #: \_\_\_\_\_  
 Driller: John W Thompson  
 Date drilling completed: 10-1-18

State Law requires that this report be prepared by the license holder responsible for the work and filed with the Department at the above address within 30 days of completion of drilling of the well or borehole.

<b>Well Owner Information</b> (Landowner if borehole is not for a water well) Owner Name: <u>Frank Batte</u> Mailing Address: <u>SCR 504</u> <u>Pineville MS</u> City _____ State _____ Zip Code _____ Telephone No. (____) _____			<b>Well or Borehole Location</b> Latitude: <u>32°9'38.7</u> Longitude: <u>89°26'43.6</u> Method of Lat/Long (check one): Conventional Survey _____ USGS quad _____, Hand-held GPS _____, Survey-grade GPS _____ <u>SW</u> $\frac{1}{4}$ <u>NE</u> $\frac{1}{4}$ , Sec <u>26</u> T <u>4N</u> R <u>8E</u> <u>3</u> Miles <u>W</u> of <u>Lorena</u> (Distance) (Direction) (Nearest Town)		
---	--	--	--	--	--

**Well / Borehole Data**  
 Date drilling started: 8-26-18 Date drilling completed: 10-1-18 Hole depth: 530 Hole diameter: 8  
 Location of the source of any surface water used for drilling: Creek  
 Method of dosing and volume of Chlorine used in drilling and development: added bleach to water  
 Logs run (check all applicable):  Log run  Electric  Gamma Ray  Density  Sonic  Neutron Other: \_\_\_\_\_  
 Name of organization running log(s): \_\_\_\_\_  
 Purpose of borehole (check one):  Water Well  Geotechnical/Geological Investigation  Ground Source Heat Pump  
 Seismic Survey Other (describe) \_\_\_\_\_  
*If drilling is not related to water well construction, skip the remainder of this block*

Purpose of Well (check all applicable):  Home  Industrial  Public Supply  Irrigation  Fish Culture  
 Other (describe): Poultry Farm  
 If a flowing well, method of flow regulation: Valve \_\_\_\_\_ Other (describe) \_\_\_\_\_  
 Static Water Level: 56 feet  above or  below land surface Date measured: 10-1-18  
 Method of measurement (check one):  Steel tape  Electric tape  Air line  Other (describe) \_\_\_\_\_  
 Well depth: 520 Well grouted to a depth of: 50 feet Type of grout (check one):  Neat Cement  Bentonite  Mix  
 Casing length: 460 feet Casing diameter: 4 inches Type of casing: PVC  
 Screen length: 60 feet Screen diameter: 4 inches Type of screen: PVC Slotted  
 Screen slot size: 0.008 inches Setting depth: From 460 feet to 520 feet  
 Type of completion (check all applicable):  gravel packed  Underreamed  Open hole  Natural Development  
 Other (describe): \_\_\_\_\_  
 Top of lap pipe or reduction in casing: \_\_\_\_\_ feet  
*If telescoped or more than one screen, describe on next page*



RECEIVED  
NOV 20 2018  
BY OLWR

### STATE WELL REPORT

#### Part 2

**Pump Installer's Completion Report**  
Mississippi Department of Environmental Quality  
Office of Land and Water Resources  
P.O. Box 2309  
Jackson, MS 39225-2309  
(601)961-5210  
(601) 360-0535 (fax)

County: Smith  
Permit #: \_\_\_\_\_  
Driller: John W Thompson  
Date completed: 10-1-18  
Copy information from block on Part 1

**For Office Use Only:**  
Well #: CA0  
Aquifer: \_\_\_\_\_

*This part of the report must be completed by a licensed water well contractor or a licensed pump installer. A copy of Part 1 of the report must be attached and both parts filed with the Department at the above address within 30 days of well completion.*

Well Owner Information			Well Location		
Owner Name: <u>Frank Batte</u>			Latitude: <u>32°9'38.7"</u> Longitude: <u>89°26'43.6"</u>		
Mailing Address: _____			Method of Lat/Long (check one): Conventional Survey _____		
_____			USGS quad _____, Hand-held GPS _____, Survey-grade GPS _____		
City _____ State _____ Zip Code _____			<u>SW</u> $\frac{1}{4}$ <u>NE</u> $\frac{1}{4}$ , Sec <u>26</u> T <u>4N</u> R <u>8E</u>		
Telephone No. (____) _____			<u>3</u> Miles <u>W</u> of <u>Lorena</u>		
			(Distance) (Direction) (Nearest Town)		

**Pump Type (check one)**

Submersible  Turbine  Air Lift  Centrifugal  Flowing Well  Jet  Piston  Rotary  Other (describe): \_\_\_\_\_

Date Pump Installed: \_\_\_\_\_ Rated Pump Capacity: 60 Gallons Per Minute

Is This Pump (check one):  New  Repaired  Replacement

**Power Type (check one)**

Electric  Diesel  Gasoline  Natural Gas  Tractor PTO  Windmill  Other (describe): \_\_\_\_\_

Horse Power Rating of Motor: 5 Setting Depth: 140 feet Number of Stages: \_\_\_\_\_

**Pump Test Data for Non Flowing Well**

Date Well Tested: 10-1-18 Duration of Pump Test (minimum 4 hours): 4 hours

Static Water Level (A): 56 Feet Below Land Surface Pumping Water Level (B): 102 Feet Below Land Surface

Drawdown [(B) - (A)]: 46 Feet Below Land Surface Test Pumping Rate: 65 Gallons Per Minute

Method of measurement (check one): Steel tape  Electric tape   Air line  Other (describe): \_\_\_\_\_

**Pump Test Data for Flowing Well**

Measured shut in head: \_\_\_\_\_ feet.

Well yielded \_\_\_\_\_ GPM with a drawdown of \_\_\_\_\_ feet after \_\_\_\_\_ hours of pumping

**Meter Installation**

Meter Manufacturer: \_\_\_\_\_ Meter Serial Number: \_\_\_\_\_

Meter Model Number/Name: \_\_\_\_\_ Type of Meter: \_\_\_\_\_

Totalizer Register Unit and Multiplier Factor (AF x .001, gal x 1000, etc): \_\_\_\_\_

Installation Date: \_\_\_\_\_ Meter installed by: \_\_\_\_\_

Is This Meter (check one):  New  Repaired  Replacement

*Important: By submitting the above information you are certifying that this meter was installed to manufacturer standards. For agricultural wells, a list of approved meters is on the MDEQ website.*

I HEREBY CERTIFY that the above statements are true to the best of my knowledge.

John W Thompson 0-679 10-2-18 John W Thompson

Print Name of Pump Installer and License No. (if applicable) Date Signature of Pump Installer

10/2/2018

32°09'38.7"N 89°26'43.6"W - Google Maps

Google Maps 32°09'38.7"N 89°26'43.6"W

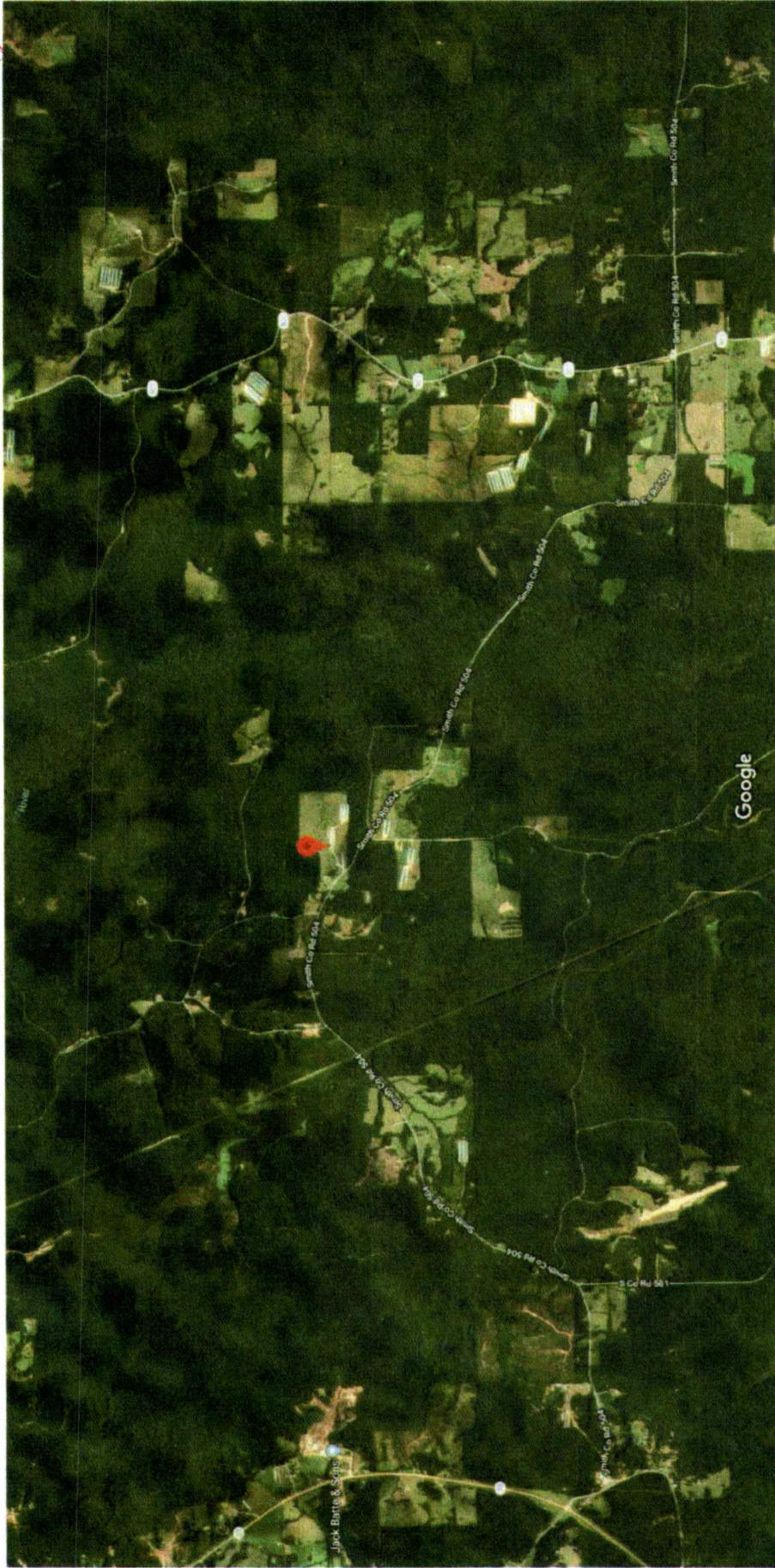

Imagery ©2018 Google, Map data ©2018 Google 2000 ft

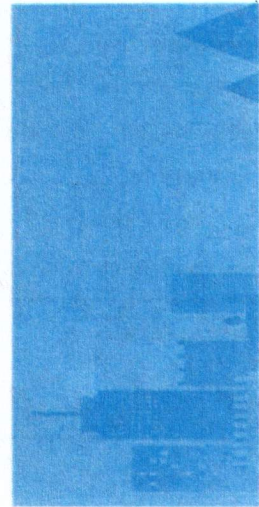

32°09'38.7"N 89°26'43.6"W  
32.160756, -89.445430

RECEIVED  
ADV 10 2018  
B...TWR

10/2/2018

32°09'38.7"N 89°26'43.5"W - Google Maps

Google Maps 32°09'38.7"N 89°26'43.5"W

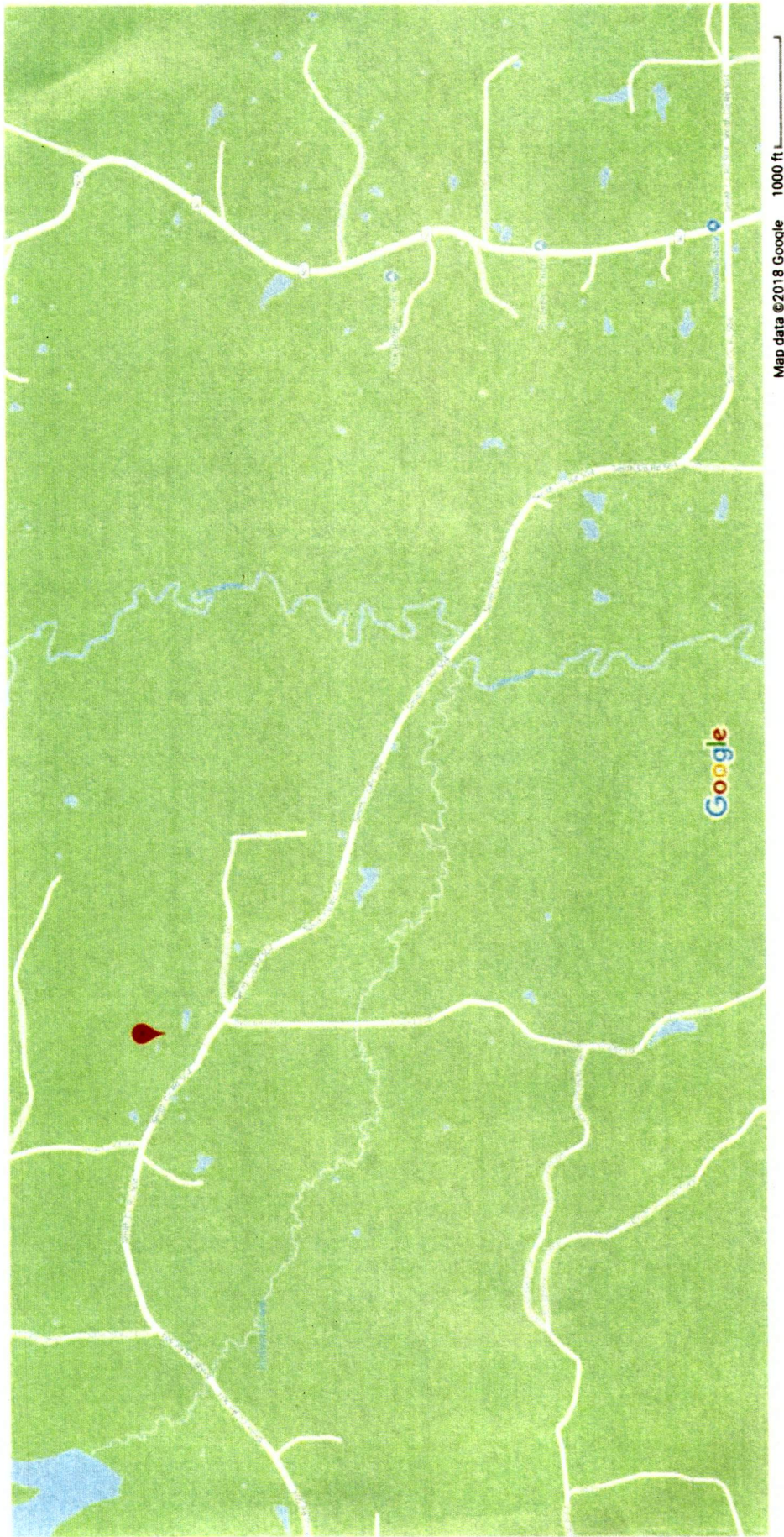

C40