

County: Sharkey
 Permit #: GW-50600
 Driller: Irrigation Equipment, Inc.
 Date drilling completed: 5-28-20

STATE WELL REPORT

Part 1

Driller's Log

Mississippi Department of Environmental Quality
 Office of Land and Water Resources
 P.O. Box 2309
 Jackson, MS 39225-2309
 (601) 961-5210
 (601) 360-0535 (fax)

100

For Office Use Only:
 Well #: C 245
 Aquifer: _____
 E-Log #: _____

State Law requires that this report be prepared by the license holder responsible for the work and filed with the Department at the above address within 30 days of completion of drilling of the well or borehole.

Well Owner Information <small>(Landowner if borehole is not for a water well)</small>	Well or Borehole Location
Owner Name: <u>Richard Lee</u>	Latitude: <u>32° 55' 51.2"N</u> Longitude: <u>90° 47' 29.2"W</u>
Mailing Address: <u>P.O. Box 152</u>	Method of Lat/Long (check one): <input type="checkbox"/> Conventional Survey, <input type="checkbox"/> USGS quad, <input checked="" type="checkbox"/> Hand-held GPS, <input type="checkbox"/> Survey-grade GPS
<u>Rolling Fork</u> <u>MS</u> <u>39159</u> City State Zip code	<u>SW ¼ NW ¼, Sec 35 T 13N R 6W</u>
Telephone No. <u>() -</u>	<u>NE</u> of <u>Rolling Fork</u> <small>(Distance) (Direction) (Nearest Town)</small>

Well / Borehole Data

Date drilling started: 5-28-20 Date drilling completed: 5-28-20 Hole depth: 126' Hole diameter: 20"

Location of the source of any surface water used for drilling: Surface Water

Method of dosing and volume of Chlorine used in drilling and development: 50 PPM

Logs run (check all applicable): No log run Electric Gamma Ray Density Sonic Neutron Other: _____

Name of organization running log(s): _____

Purpose of borehole (check one): Water Well Geotechnical/Geological Investigation Ground Source Heat Pump
 Seismic Survey Other (describe) _____

If drilling is not related to water well construction, skip the remainder of this block

Purpose of Well (check all applicable): Home Industrial Public Supply Irrigation Fish Culture
 Other (describe): _____

If a flowing well, method of flow regulation: Valve _____ Other (describe) _____

Static Water Level: 12 feet [above or below] land surface Date measured: 5-28-20
(check one)

Method of Measurement (check one) Steel tape Electric tape Air line Other: (describe) _____

Well depth: 126' Well grouted to a depth of: 10 feet Type of grout (check one): Neat Cement Bentonite Mix

Casing length: 86 feet Casing diameter: 12 inches Type of casing: PVC

Screen length: 40 feet Screen diameter: 12 inches Type of screen: PVC

Screen slot size: .050 inches Setting depth: From 87 feet to 126 feet

Type of completion (check all applicable): Gravel packed Underreamed Open hole Natural Development
 Other (describe): _____

Top of lap pipe or reduction in casing: _____ Feet

If telescoped or more than one screen, describe on next page

Form: OLWR-SWR-1A (4/13)

RECEIVED
 JUN 29 2020
 BY OLWR

County: Sharkey
 Permit #: GW-50600
 Driller: Irrigation Equipment, Inc.
 Date drilling completed: 5-28-20
Copy information from block on Part 1

STATE WELL REPORT
Part 2
Pump Installer's Completion Report
 Mississippi Department of Environmental Quality
 Office of Land and Water Resources
 P.O. Box 2309
 Jackson, MS 39225-2309
 (601) 961-5210
 (601) 360-0535 (fax)

For Office Use Only:

Well #: C 265
 Aquifer: _____

This part of the report must be completed by a licensed water well contractor or a licensed pump installer. A copy of Part 1 of the report must be attached and both parts filed with the Department at the above address within 30 days of well completion.

Well Owner Information	Well Location
Owner Name: <u>Richard Lee</u>	Latitude: <u>32° 55' 51.2"N</u> Longitude: <u>90° 47' 29.2"W</u>
Mailing Address: <u>P.O. Box 152</u>	Method of Lat/Long (check one): <input type="checkbox"/> Conventional Survey, <input type="checkbox"/> USGS quad, <input checked="" type="checkbox"/> Hand-held GPS, <input type="checkbox"/> Survey-grade GPS
<u>Rolling Fork</u> <u>MS</u> <u>39159</u>	<u>SW ¼ NW ¼, Sec 35 T 13N R 6W</u>
City State Zip code	<u>NE</u> of <u>Rolling Fork</u>
Telephone No. () -	(Distance) (Direction) (Nearest Town)

Pump Type (check one)

Submersible Turbine Air Lift Centrifugal Flowing Well Jet Piston Rotary Other (describe): _____

Date Pump Installed 5-28-20 Rated Pump Capacity: 1400 +/- Gallons Per Minute

Is This Pump (check one): New Repaired Replacement

Power Type (check one)

Electric Diesel Gasoline Natural Gas Tractor PTO Windmill Other (describe): _____

Horse Power Rating of Motor: 40 Setting Depth: 80 feet Number of Stages: 1

Pump Test Data for Non Flowing Well

Date Well Tested: _____ Duration of Pump Test (minimum 4 hours): _____ Hours

Static Water Level (A): _____ Feet Below Land Surface Pumping Water Level (B): _____ Feet Below Land Surface

Drawdown [(B) - (A)]: _____ Feet Below Land Surface Test Pumping Rate: _____ Gallons Per Minute

Method of measurement (check one): Steel tape Electric tape Air line Other (describe): _____

Pump Test Data for Flowing Well

Measured shut in head: _____ Feet

Well yielded _____ GPM with a drawdown of _____ feet after _____ hours of pumping

Meter Installation

Meter Manufacturer: _____ Meter Serial Number: _____

Meter Model Number/Name: _____ Type of Meter: _____

Totalizer Register Unit and Multiplier Factor (AF x .001, gal x 1000, etc): _____

Installation Date: _____ Meter installed by: _____

Is This Meter (check one): New Repaired Replacement

Important: By submitting the above information you are certifying that this meter was installed to manufacturer standards. For agricultural wells, a list of approved meters is on the MDEQ website.

I HEREBY CERTIFY that the above statements are true to the best of my knowledge.

0695 6-18-20 _____
 Print Name of Pump Installer and License No. (if applicable) Date Signature of Pump Installer

Form: OLWR-SWR-1B (4/13)

RECEIVED
 JUN 29 2020
 BY OLWR

STATE OF MISSISSIPPI



**Department of Environmental Quality
Office of Land and Water Resources**

CERTIFICATE OF PERMIT COVERAGE

*Under Mississippi's GROUNDWATER WITHDRAWAL GENERAL PERMIT
TO WITHDRAW groundwater from the Mississippi River Valley Alluvial Aquifer
FOR the beneficial use of Irrigation, Aquaculture, or Enhancement of Wildlife Habitat*

General Permit: MRVA-002
Certificate Number: MS-GW-50600
Total Permitted Acreage: 37

Landowner Name: LEE, RICHARD
Landowner Address: PO BOX 152
ROLLING FORK, MS 39159

Source of Water: MISSISSIPPI RIVER VALLEY ALLUVIAL AQUIFER
Beneficial Use(s): IRRIGATION

Diversion/Withdrawal Location: SW 1/4 of the NW 1/4 **Section:** 35 **Township:** 13N **Range:** 06W

County: SHARKEY **Quadrangle:** ROLLING FORK EAST

Permitted Acreage: **Irrigation:** 37 **Fish Culture:** 0 **Wildlife Management:** 0

Maximum Volume: See Special Terms And Conditions (attachment I)

Applicant Name: LEE, RICHARD
Applicant Address: PO BOX 152
ROLLING FORK, MS 39159

Date Original Permit Issued: 09/22/1992

Date Coverage Expires: 10/15/2023

Date Coverage Modified: 09/13/2019

Date Coverage Granted:

SPECIAL TERMS AND CONDITIONS 1:
See Attachment I which is hereby declared part of this permit.

**RECEIVED
JUN 29 2020
BY OLWR**

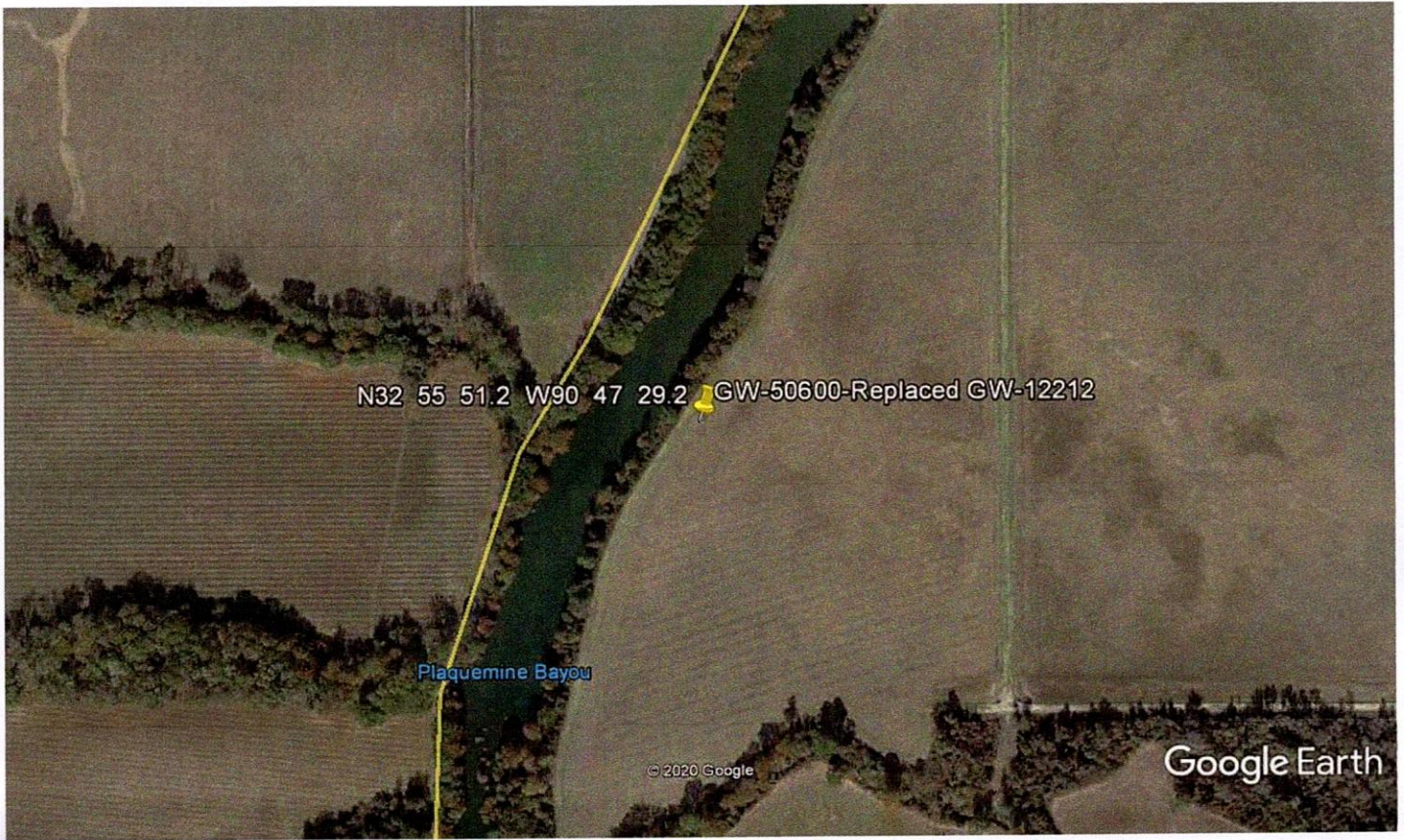

Google Earth



RECEIVED
JUN 29 2020
BY OLWR